1990 ACCOLADE

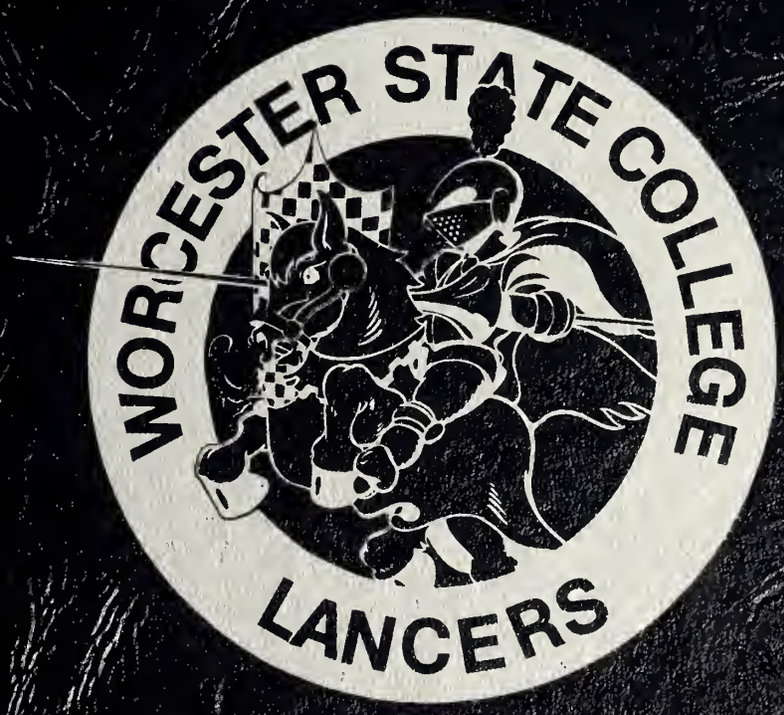

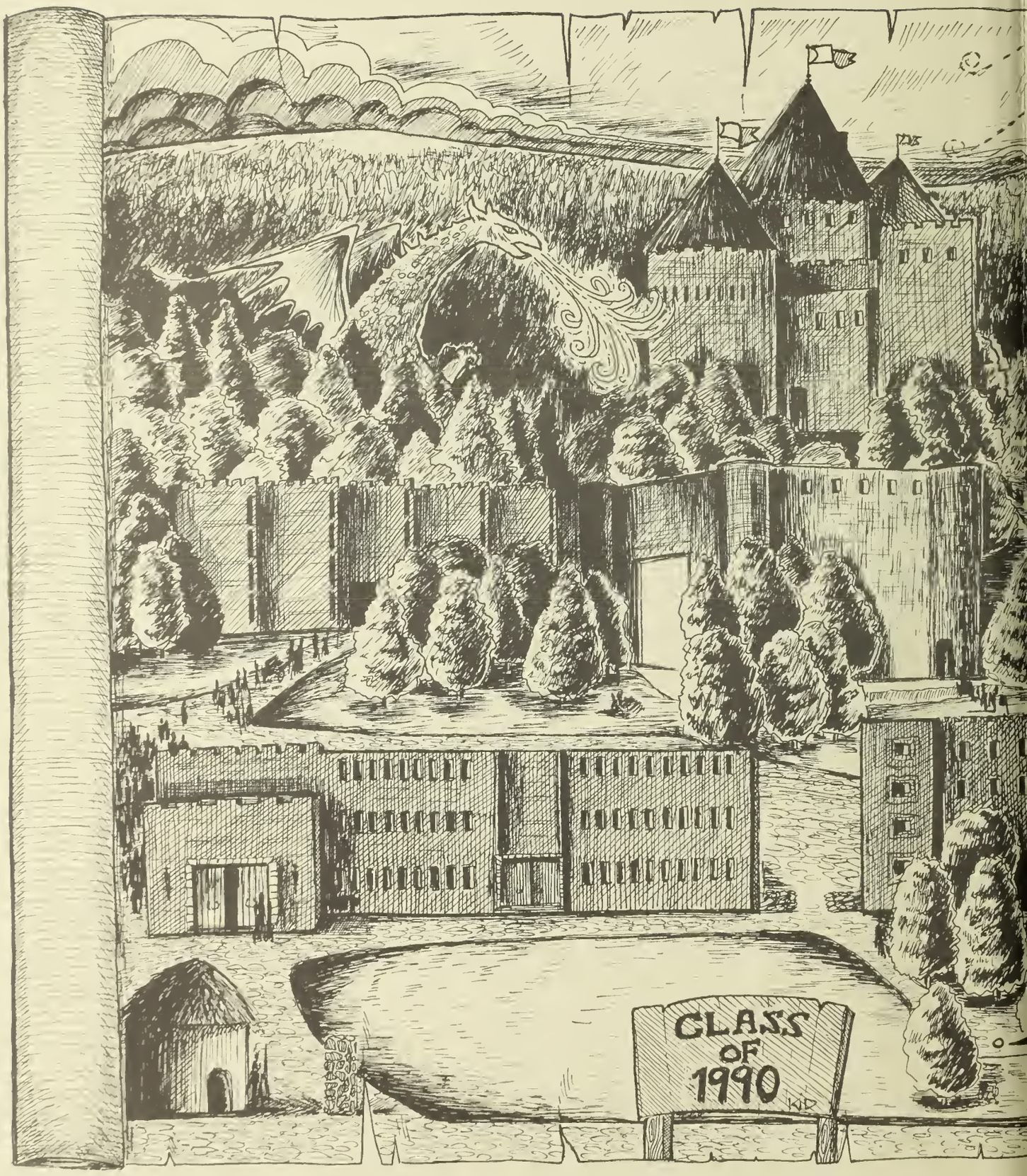
CLASS
OF
1990

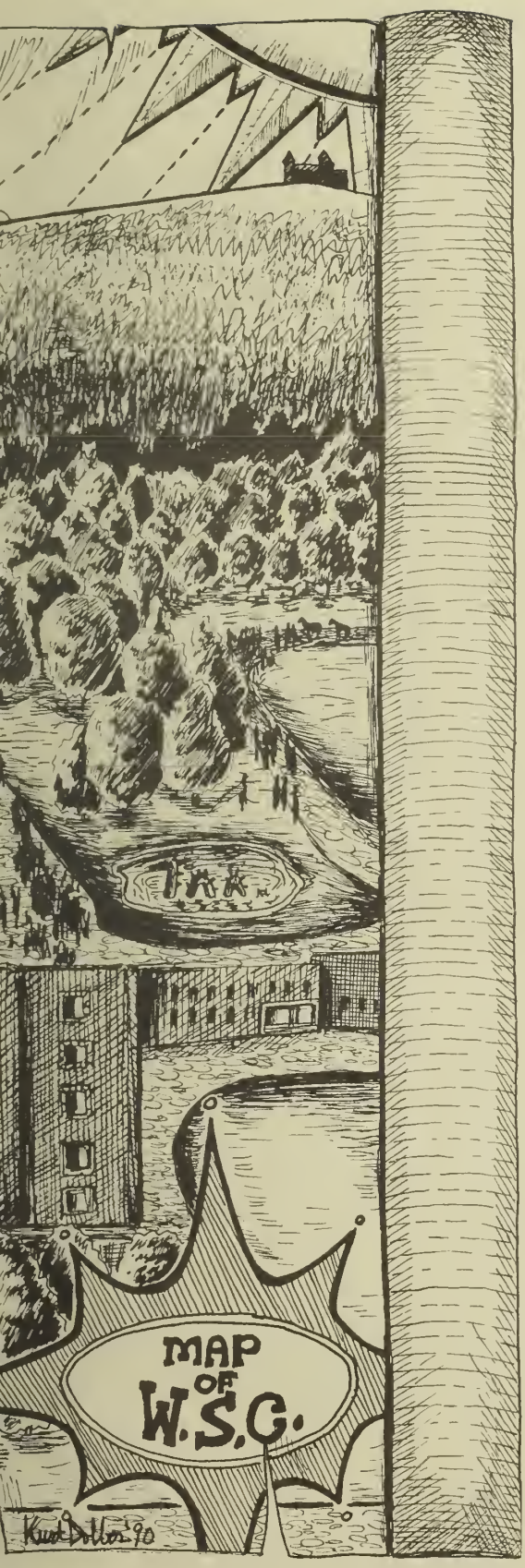

Accolade

The Accolade describes the ceremonial bestowing of knighthood accomplished by touching the shoulder of a kneeling knight with the flat of a sword. It is a symbol of triumph, an award of distinction. It recognizes special merit and achievement.

Digitized by the Internet Archive
in 2015

https://archive.org/details/oakleafworcester1990unse

1990 Accolade

Worcester State College

Worcester, Massachusetts

WORCESTER STAT
FOUNDED 18

D. Johnson

D. Johnson

Lake Ellie

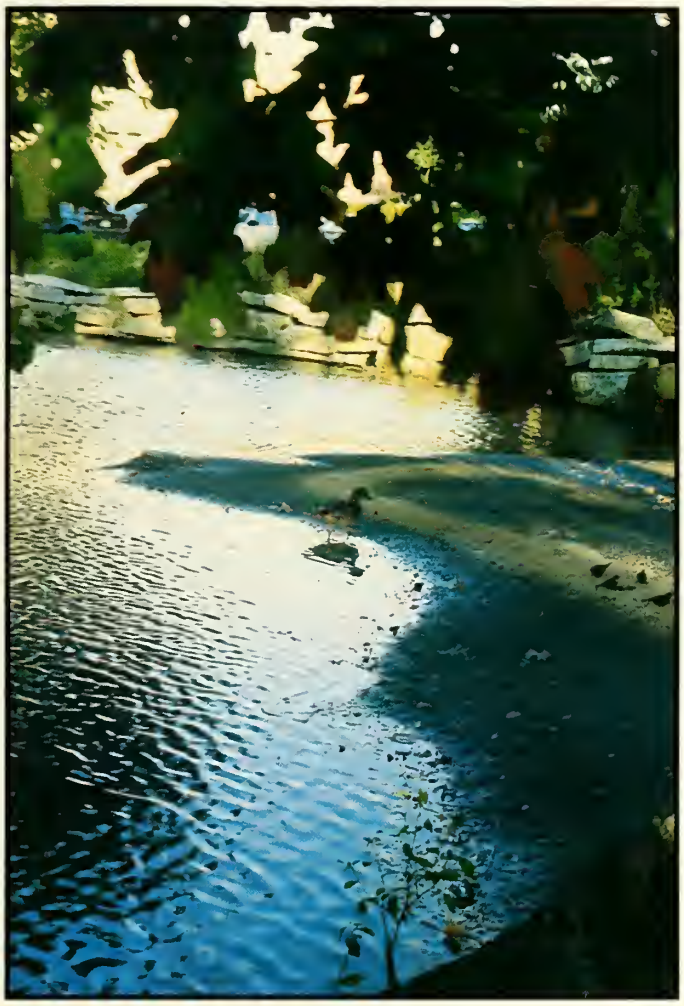

D. Johnson

D. Johnson

RAMURAL
STATE COLL

D. Johnson

WORCESTER
STATE
CREW

CREW TEAM

Crew team coach, Reardon McDermott.

All Photos By: D. Johnson

Student Center How do you spend your time?

D. Johnson

D. Johnson

D. Johnson

D. Lawler

D. Johnson

D. Lawler

D. Lawler

a Turcotte, Missy Hayden, Cathy Phair, Laura Detore and Kelly Poole.

Hamid

The only way to have a friend is to be one. — Emerson

Stay well Reza, we love you Debbie, Ali, Kiumars and Hamid.

Ghosts & Goblins Come Out To Play

Strong man Dan Harrington.

Where do you go . . .

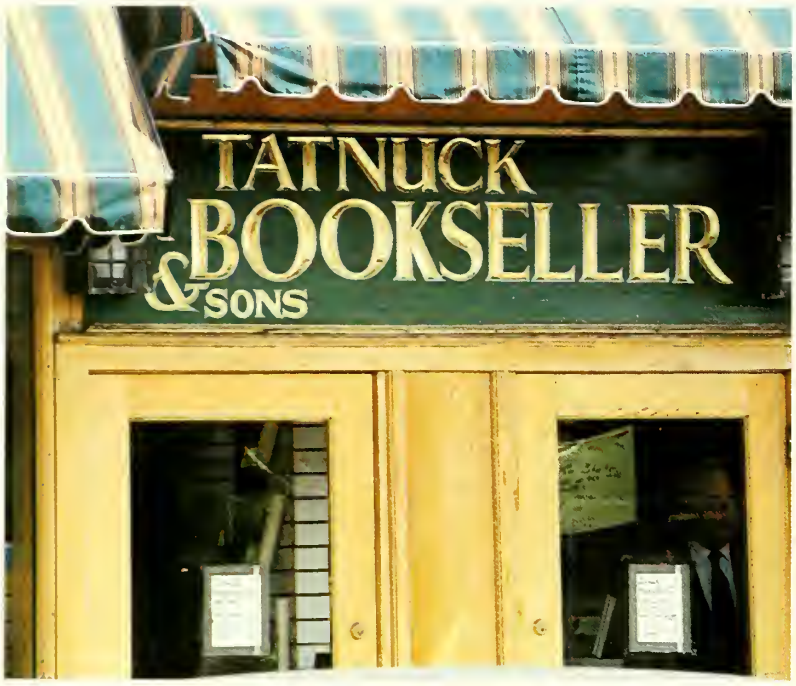

Photos by D. Johnson

Dedication

Since taking office in 1982, Worcester State College President Philip D. Vairo has proven himself to be a diligent leader, perhaps one of the strongest directors in the history of the college.

From the very beginning Vairo has worked to turn WSC into an institution worthy of respect. He has constantly worked at making the campus pleasant and comfortable, while bringing the college's academic standards firmly into line.

Revered by students and faculty for his administrative accomplishments, Vairo has successfully guided the college through turbulent financial times. His unflagging dedication to academic and institutional excellence has never stopped him from getting in touch with the individual needs of the student. On any given day Vairo can be seen attending campus activities, standing outside his office greeting passersby, or meeting with students.

Earlier this year President Vairo took ill, and was forced to take a temporary leave of absence. His presence was truly missed by the college community, especially by the graduating class at commencement.

For all these reasons, it is with great pride and honor that the Class of 1990 dedicate the 1990 Worcester State College yearbook, Accolade, to President Philip D. Vairo.

Written By: P. Teixeira

By: D. Johnson

Table of Contents

Forward	1
Faculty	18
Events	70
Organizations	98
Sports	120
Seniors	168
Graduation	200

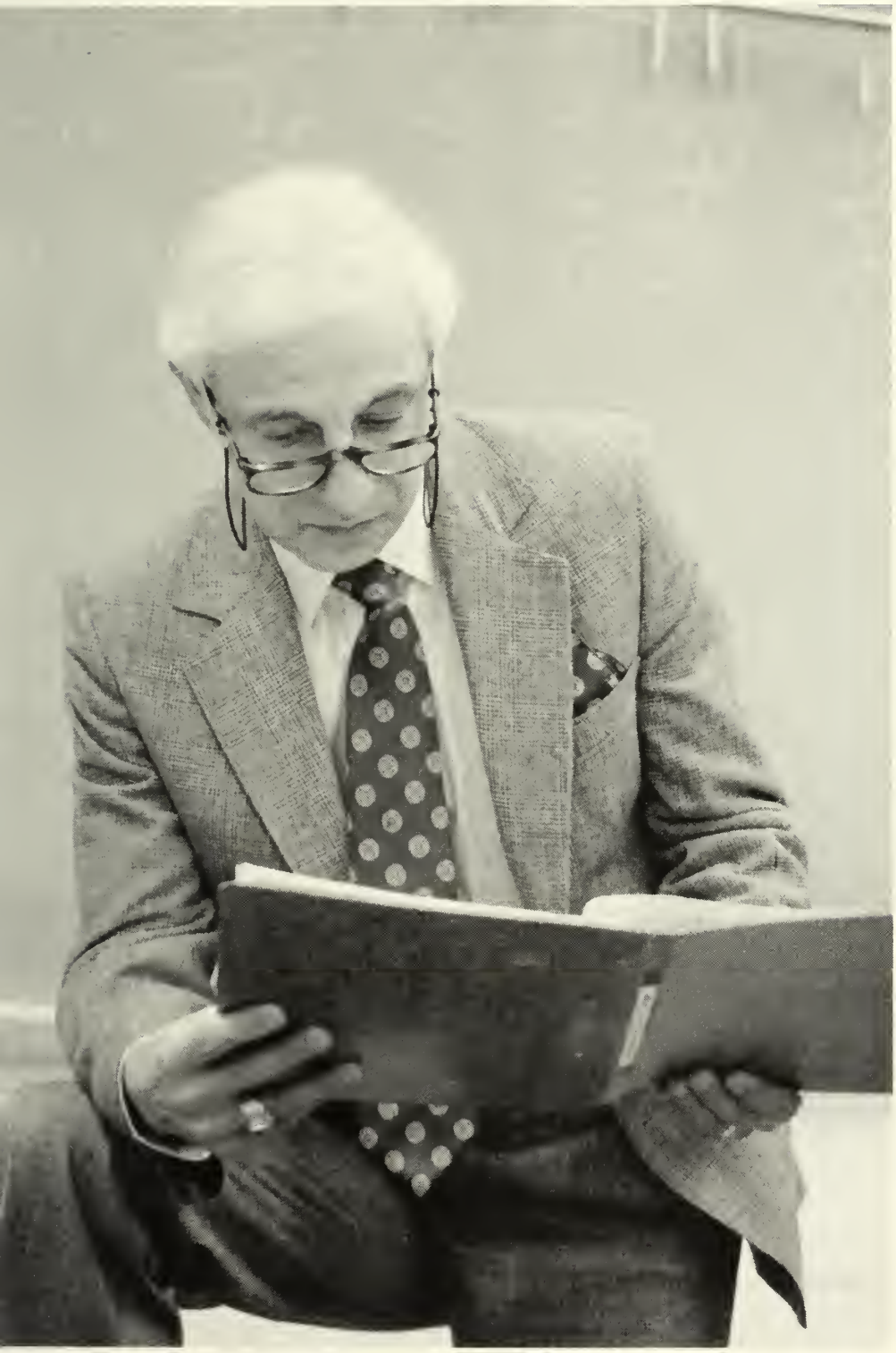

Mr. Paul Davis

Faculty

Reflecting on our years as students at Worcester State, the first thing we will remember will most likely not be about all the time we spent (or did not spend) studying. When we finally do think back on this aspect, however, we will most likely find that the education we received here has served as a major building block in our future. These memories will bring with them a recollection of the many faculty members that shared our questions, interests and problems.

The earning of a diploma from Worcester State signifies, for most, not only the acquisition of knowledge but also the attainment of a way of life. It is here that we can see and understand the true significance of the faculty's role at Worcester State.

Faculty and Staff

Walter Lennon
Counseling & Placement
Center

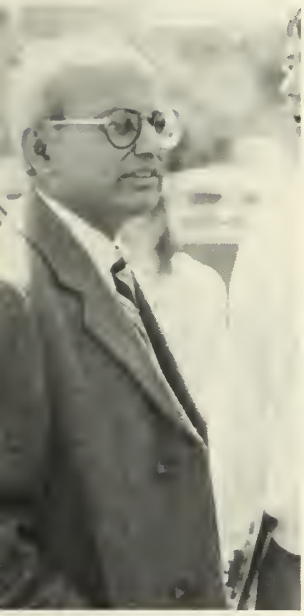

D. Lawler

Dr. Kalyan Ghosh
Vice President,
Academic Affairs

D. Johnson

Philip D. Vairo, President of Worcester State College, walks in a St. Patrick's Day parade with Kalyan Ghosh, Vice-President of Academic Affairs.

James Rauker
Vice-President
Student Affairs

Paul Joseph
Associate Dean
Student Affairs

Maurice Poirier
Director of
Community Services

Angelo Scola
Dean of Administration

Board of Trustees

The Board of Trustees is responsible for establishing necessary policies for the administrative management of personnel and staff services and the business of the institution. A desired long range result for the board of trustees is for an overall improvement of community life.

Susan E. Gotz
Chairperson

Russell E. Vickstrom
Vice-Chairperson

Members of the Board

John Mitchell

Eneida Lopez de Victoria

Jordan Levy

Patricia Greenlaw

Domenic A. DiPilato

Francis C. Whitney

Jeffrey T. Turgeon
Student Trustee

Bruce Baker
Sports Information Director

Steven Braddock
Part Time Faculty

Laura Brunelle
Counseling/Placement Center

Stephen Brown
Campus Ministry

Joyce Bubon
Secretary, Housing

Father Roland Chenier
Campus Minister

Caroline Chiccarelli
Director, Evening and Summer Programs

Linda Doherty
Alumni Affairs

Laurie Drazek
Assist. Housing Director

Carole Dwelly
Secretary, Counseling

Judy Godin
Secretary, Alumni Affairs

Ruth Greenslit
Librarian

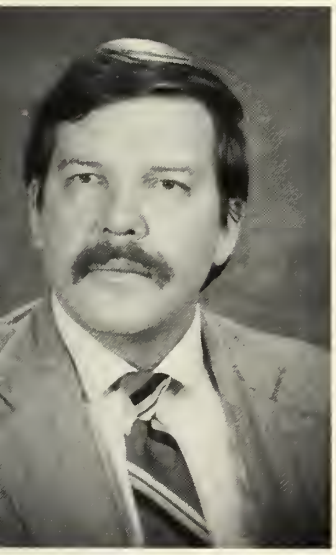

William Jarvi
uildings and Grounds

Robert Jennings
Director of Housing

Pamela McKay
Librarian

Josette Montrevil
Secretary, Registrar

Anthony O'Connor
Photo Lab Technician

Charles Oroszko
Assoc. Director, Counseling
and Placement

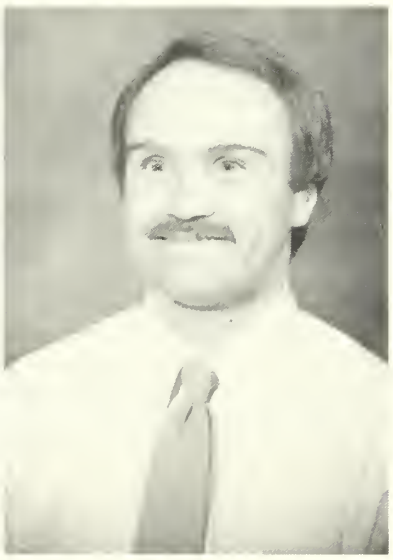

William Piekarski
Librarian

Priscilla Scampini
Secretary/Bookkeeper,
Student Center/Student
Activities Office

Leeann Stuart

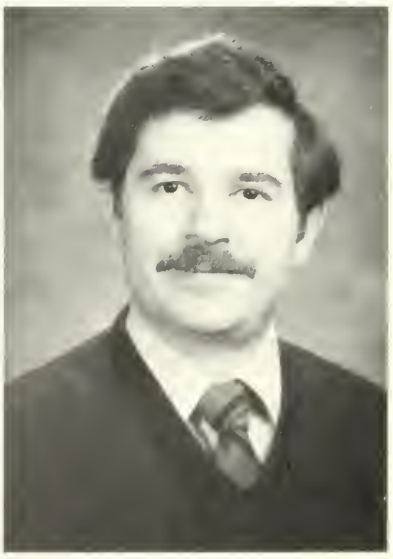

Tim Sullivan
Associate Director
Student Center/Activities

Dion Schaff
Undergraduate Dean

DAKA

D. Johnson

D. Johnson

D. Johnson

D. Johnson

Business Administration & Economics

Robert Hartwig, Chairperson
Esther Golub, Secretary
BUSINESS ADMINISTRATION
Arnold Bornfriend
Leonard Farrey
Renuka Jain
Richard Juralewicz
Felix Masterson
Gary McEachern
John McGill
Dennis P. Moore
Maureen Stefanini
James Swanson
ECONOMICS
Kee Choi
George Kelley
Stephen Trimby

Robert Hartwig

Maureen Stefanini

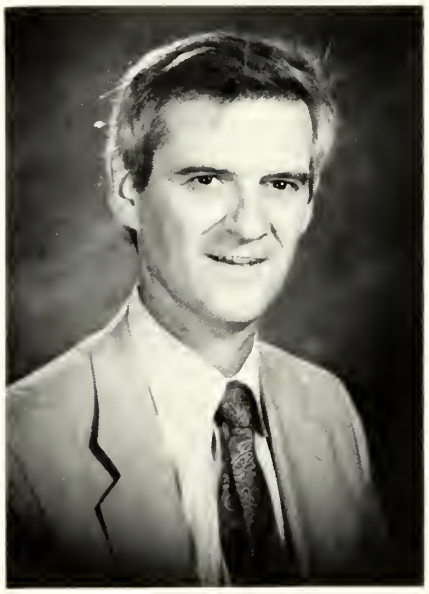

Dennis P. Moore

Richard Juralewicz

Gary McEachern

James Swanson

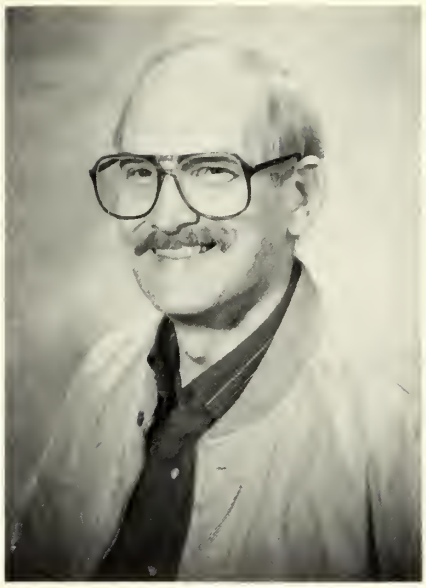

Stephen Trimby

Communication Disorders

usan V. Rezen, Chairperson
arbara Chenard, Secretary
nna B. Cohen
arol E. Lysaght
ohn McLaughlin
aryann Power
llen B. Role
nn Sanchioni

John McLaughlin

Anna Cohen

Susan Rezen

Education & Human Resources

Nancy Harrison, Chairperson
Nicole Brown, Secretary
Joshua Aisiku
Elizabeth Binstock
Josephine S. Bunuan
John Dowling
Nancy Johnson
Joan Fischer-Juralewicz
Mary-Ellen Meegan
Paul O'Neil
Chad C. Osborne
David Quist

Chad Osborne

Josefina Bunuan

John Dowling

Urban Studies

Francis Amory
Harold Langlois
Maureen Power
Vincent Powers

Maureen Power

Health Sciences & Occupational Therapy

Helena Semerjian, Chairperson
Carol Sullivan, Secretary
HEALTH EDUCATION
Yvonne Chen
Donald Munson
Donald Read
Janet Demars
Helen Duquette
Margaret Nugent
Francis Dyson
John Mockler
Michael Burke
OCCUPATIONAL THERAPY
Jacqueline Brennan
Deborah Dufresne
Alexis Henry
Donna M. Joss
Catherine McNeil

Helena Semerjian

D. Lawler

Margaret Nugent

Francis Dyson

Michael Burke

Janet Demars

Donna Joss

History & Political Science

Emmet Shea, Chairperson
Lu Houde, Secretary
Bruce Cohen
Philip Dalton
Clement Delaney
Paul Edmunds
Vivian Fox
Bernard Goldsmith
Robert Kane
Robert McGraw
Frank Minasian
A. Gibbs Mitchell, Jr.
Najib Saliba
Robert Spector
David Twiss
Cheng Yuan

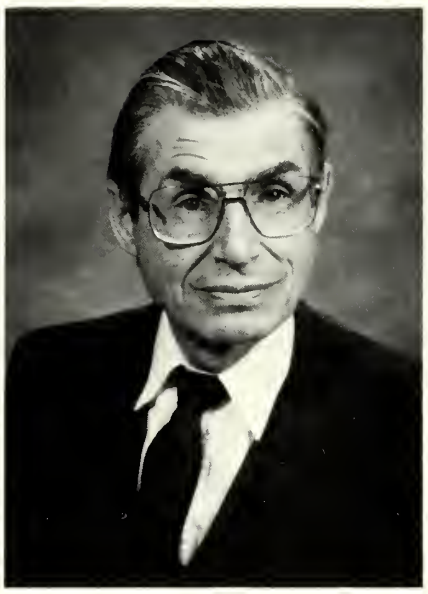

Robert Spector

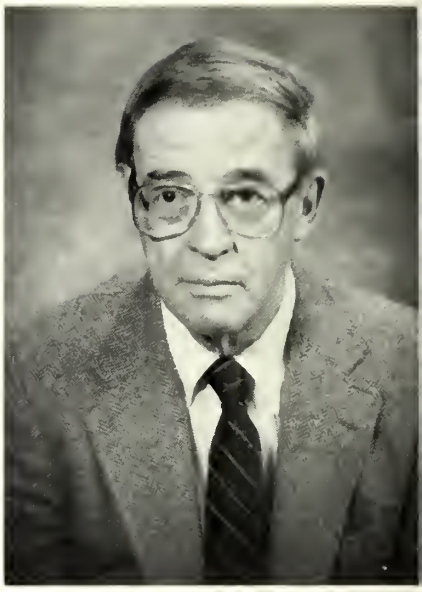

Philip Dalton

Robert McGraw

Cheng Yuan

D. Johnson

Bruce Cohen

D. Johnson

Bernard Goldsmith

D. Johnson

Najib Saliba

Languages & Literature

Jeffrey Roberts, Chairperson
Carolyn Dumais, Secretary
ENGLISH
James Ayer
Phyllis Crowley
Alfred Eddy
Robert Ellis
Kenneth Gibbs, Jr.
Merrill Goldwyn
Linda Gordon
Emmet Grandone
Mary Ellen Herx
Jean Johnson
Barbara Pilon
Richard Sullivan
Robert Todd
Richard Tyrell
Robert Walker
Charles Wasilko
FOREIGN LANGUAGES
Francisco Alcala — Spanish
Jennie Celona — French
Vincent DeBenedictis — French
Margaret Kittridge — Spanish
Katherine Shea — Spanish

Jeffrey Roberts

Richard Sullivan

Robert Walker

Linda Gordon

Alfred Eddy

Emmett Grandone

Robert Todd

Mathematics & Computer Science

Kenneth Schoen, Chairperson
Anne Dudley, Secretary
MATHEMATICS
Vito Campo
John C. Hayes
W. Mack Hill
Marshall Kotzen
Robert J. Perry
Manuel Zax
COMPUTER SCIENCE
Charles Avedikian
Charles Glassbrenner
Mary Ann Hebhart
David Hilton
Alfred Johnson, Jr.
Michael E. Mulcahy
Virginia Ogozalek
Robert Redding
Bellarmin Selvaraj,
Computer Lab Instructor

Kenneth Schoen

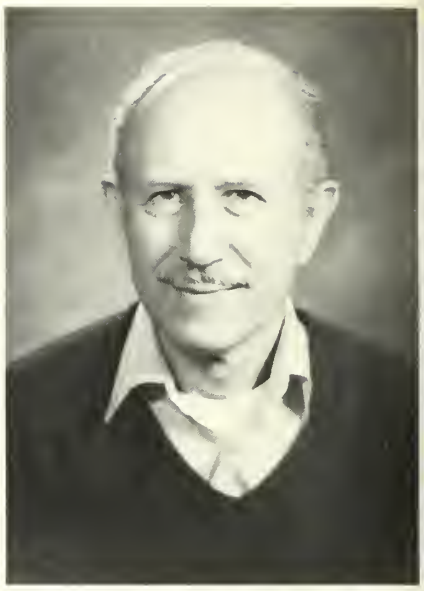

Manuel Zax

John Hayes

Marshall Kotzen

R. Adelinia

Mack Hill

R. Adelinia

Anne Dudley

R. Adelinia

Bellarmin Selvaraj

D. Johnson

Robert Redding

R. Adelinia

David Hilton

Mary Ann Hebhardt

Charles Glassbrenner

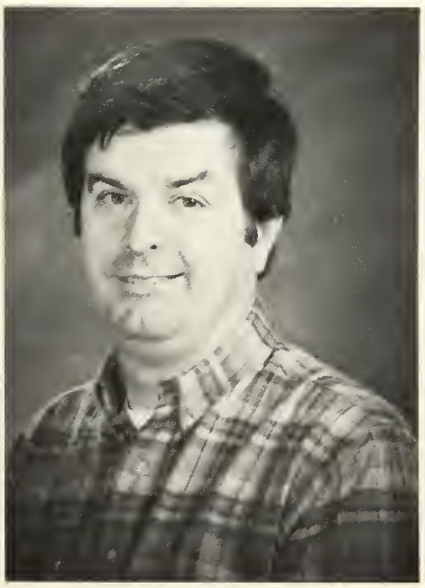

Michael Mulcahy

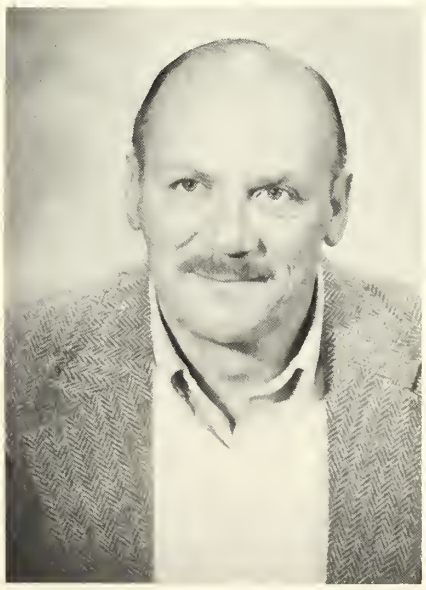

Alfred Johnson

Media/Arts/ Philosophy & Music

Donald Bullens, Chairperson
Doris Little, Secretary
MEDIA
Maureen Asten
William Byers
Bernarr Cooper
Paul Davis
Linda Fuller
Bernard McGough
Ann Marie Shea
ARTS
Doris Carter
Jacqueline Casale
Sandra Kocher
Ellen Kosmer
Michel Duncan Merle
PHILOSOPHY
Neil Brophy
Gerald Robbins
Courtney Schlosser
Donald Traub
MUSIC
Louis Celona
Christine Nigro
Robert Sahagian

Donald Bullens

William Byers

Ann Marie Shea

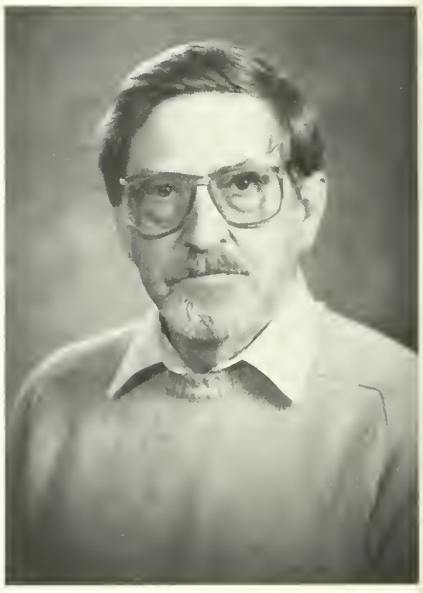

Bernard McGough

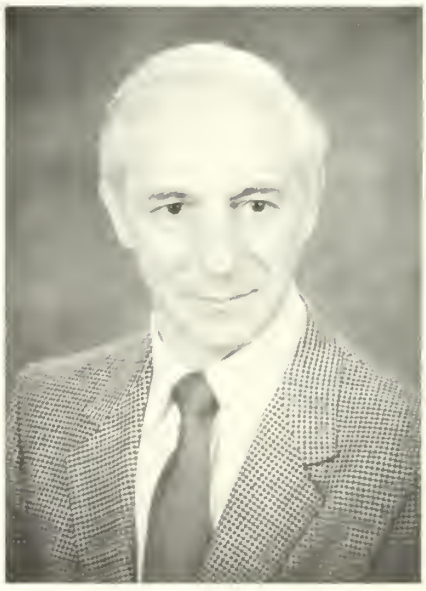

Paul Davis

Linda Fuller

Doris Carter

Jacqueline Casale

D. Lawler

Christie Nigro

Sandra Kocher

Michel Duncan Merle

D. Johnson

Maureen Asten

Natural Earth Sciences

William Belanger, Chairperson
Gloria Rizkalla, Secretary
BIOLOGY
Edwin Boger
Joan Davis
Carol Chauvin Fortier
Terry Graham
Paul J. Miville
Surindar Paracer
Bruce Russell
Bruce Webster
CHEMISTRY
Alan Cooper
Arthur Ferguson
Michael Gooley
Melvin Merken
Lloyd Wheaton
Estelle Zoll-Resnek
GEOGRAPHY/GEOLOGY
Loren Gould
Richard Hunt
Ronald Hurd
Robert Lingner
James Lyons
Robert Thompson
NATURAL SCIENCE
Ralph Thorpe
PHYSICS
Geoffrey Garrett
Nancy Hicks
Ralph Thorpe

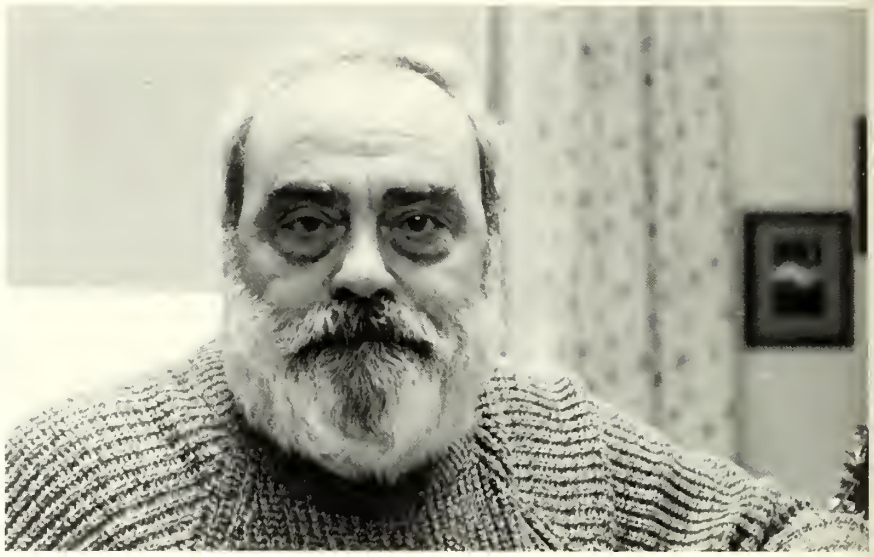

William Belanger

Edwin Boger

Carol Chauvin

Paul Miville

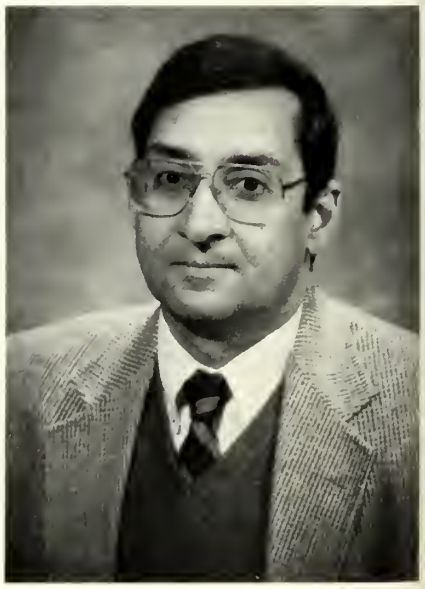

Surindar Paracer

Bruce D. Russell

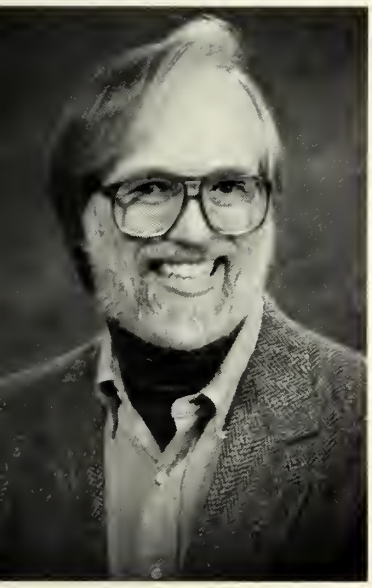

Arthur Ferguson

Alan Cooper

Robert Linger

Nancy Hicks

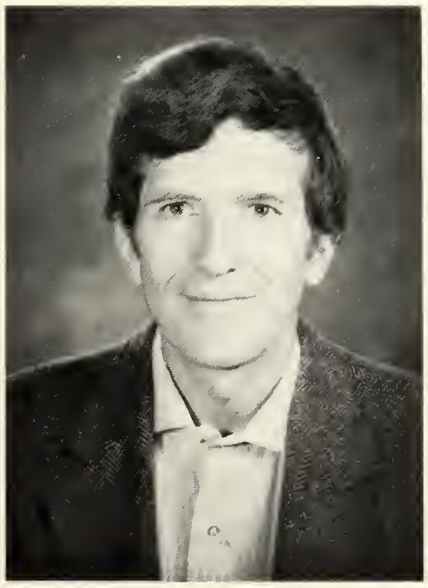

Geoffrey Garrett

Nursing

Lillian R. Goodman, Chairperson
Irene Grigas, Secretary
Mary K. Alexander
Anne Brown
Jean Campaniello
Celeste Campbell
Carol Derby
Barbara Giguere
Estelle Hagedorn
Sandra Hall
Mary Lou Lovering
Maureen McMullen
Maria Rosen

Social & Behavioral Sciences

Bernard Guarini, Chairperson
Barbara Pearson, Secretary
PSYCHOLOGY
M. June Allard
Joyce Cummings
Aldona Daly-Boxshus
Barbara Desrosiers
Joline Jones
Richard Kimball
Pearl Mosher-Ashley
John Nash
Richard O'Connor
Ruth Ostenson
SOCIOLOGY
Francis Brooker
Robert Goss
Baheej Khleif
Frank Pizziferri
Faith Zeady
Matthew Zelman

Lillian Goodman

Jean Campaniello

Anne Brown

Mary Lou Lovering

Mary K. Alexander

Irene Grigas

Celeste Campbell

M. Yazdanpanah

Bernard Guarini

June Allard

M. Yazdanpanah

Richard Kimball

John Nash

M. Yazdanpanah

Richard O'Connor

M. Yazdanpanah

Aldona Daly-Boxshus

Frank Pizziferri

M. Yazdanpanah

Robert Goss

Baheej Khleif

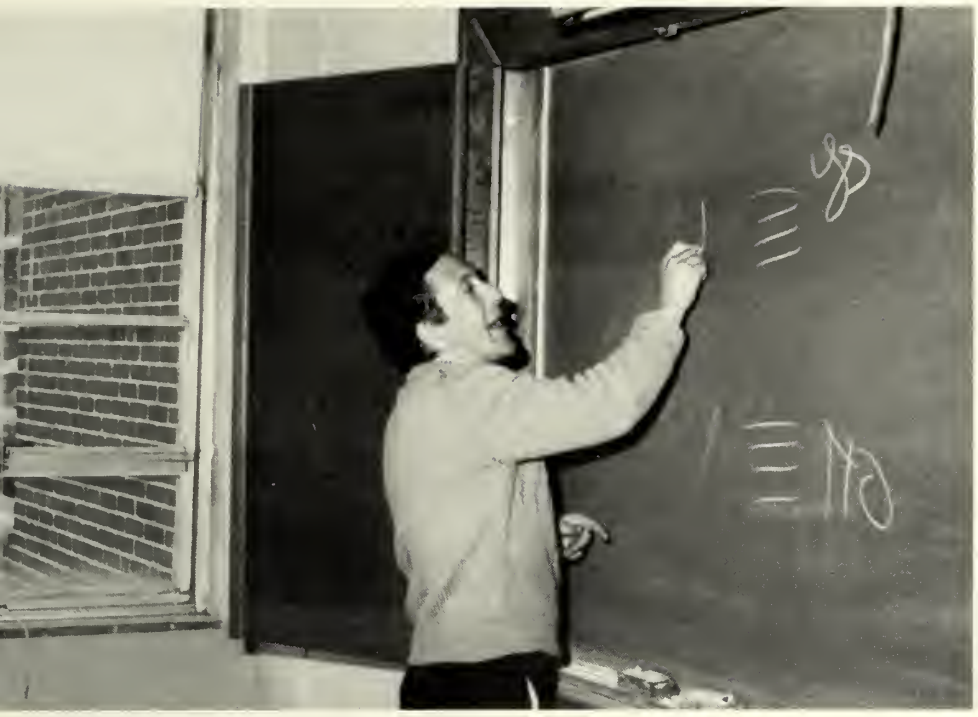

M. Yazdanpanah

Francis Brooker

Barbara Desrosiers

And the band played on . . . and on . . . and on . . .

"Follow this street until you reach Park Ave., and Suney's will be on your right."

"No, Michaelangelo did not design the new dorms."

"There ain't no 'A' in Itly."

Lost in Boston

"The bee pollinates the flower . . . "

"Don't come crying to me, blame your mother."

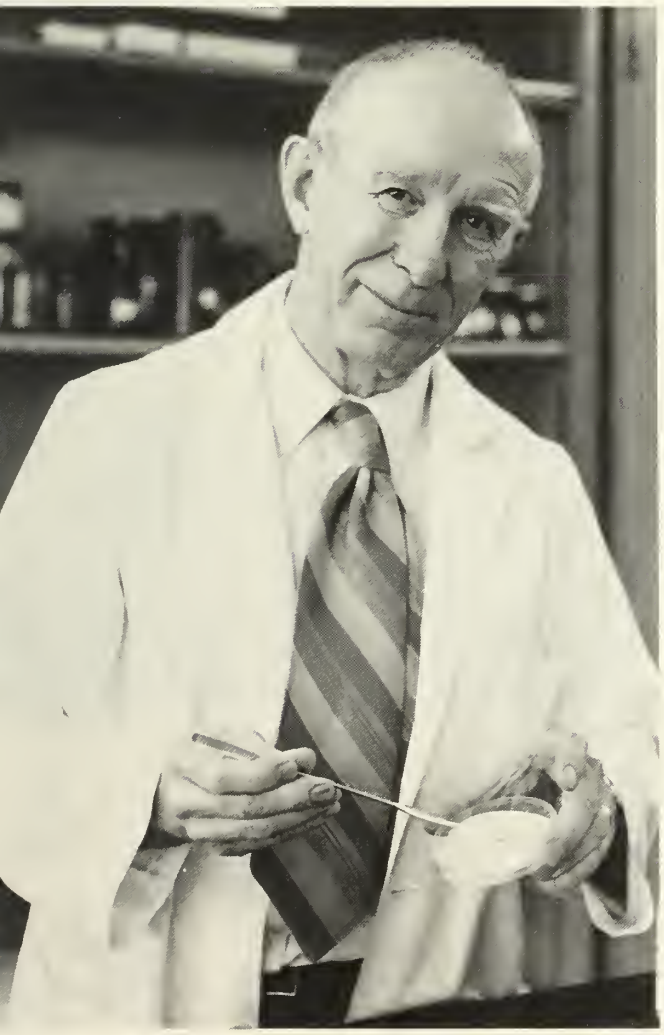

"Who stole the frying pan?"
"O.K., one more time . . .
this is your brain . . .
this is your brain on drugs . . .
In a petri dish."

"All the wasted paper in this storage room was imported from a rainforest in South America."

Bomb Scare '90

Six easy steps to cancelling classes

Step 1. The phone call is made.

"This is Black Monday, there is a bomb on campus."

Step 2. The call is received.

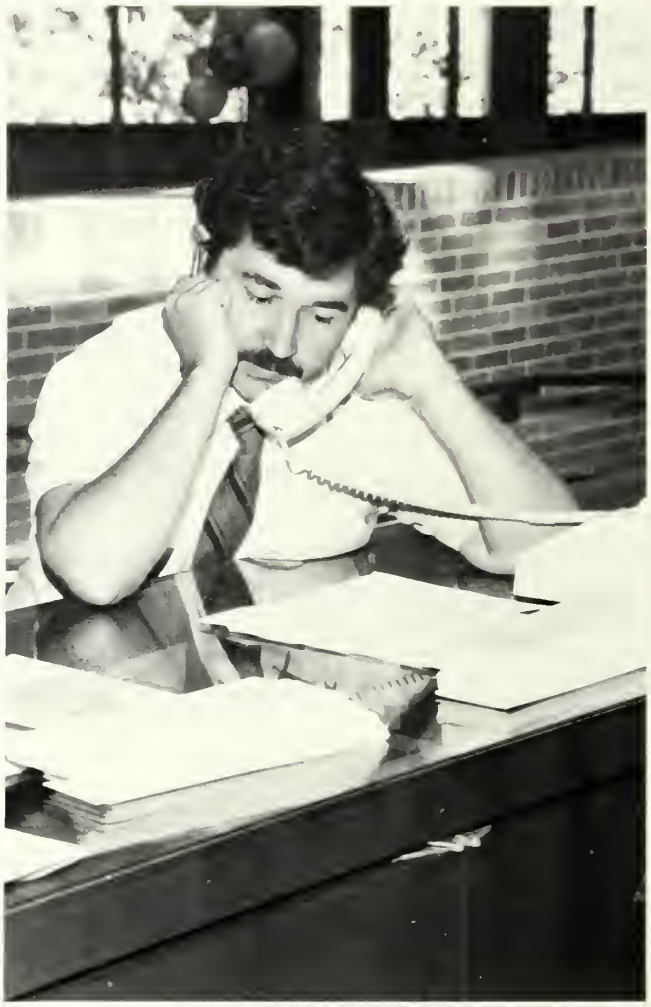

"Where is it this time?"

Step 3. Campus Security conducts an investigation.

"Bomb? I don't know anything about a bomb."

ep 4, The students response to the bomb scare.

'here's my @#%&*%$ class!"

p 5, The investigation continues.

ate it . . . burp."

Step 6, The Culprit.

"It should go off about 1:00, and I can be in Mexico by nightfall."

"No we don't sell Alka-Seltzer . . . but I do have some Rolaids."

Royalty consists not in vain pomp, but in great virtues.

— Agesilaus

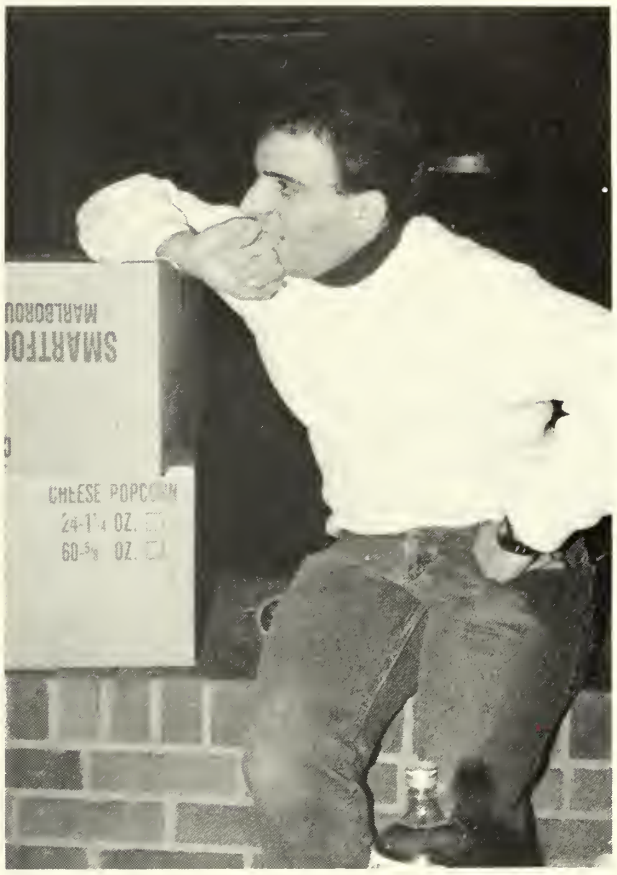
CHEESE POPCORN

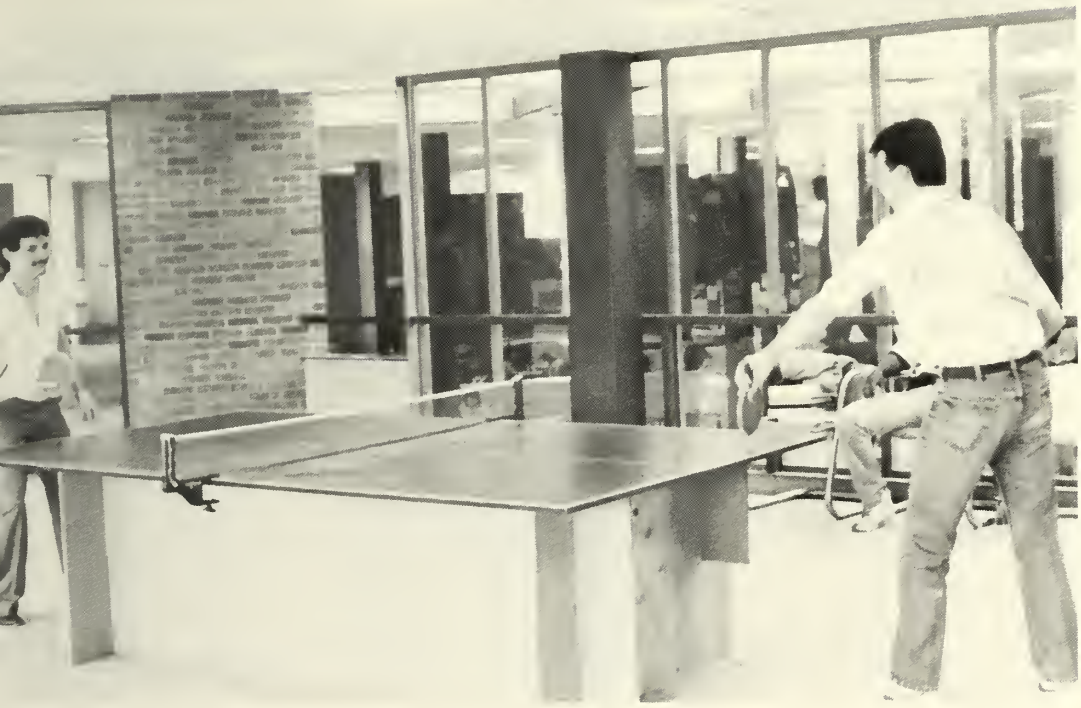

"Beethoven's Fifth does *not* come in a bottle!"

"How does that go now, I before E except after . . . ?"

M. Yazdanpanah

"I'm not just the President . . . I'm a client too."

L. Cormier

"Oh Titus, bring your friend hither!"

ELFEF
IBM

640K
8087

P. Hickey

D. Lawler

"Whenever you are asked if you can do a job, tell 'em 'certainly I can!' Then get busy and find out how to do it." — Theodore Roosevelt

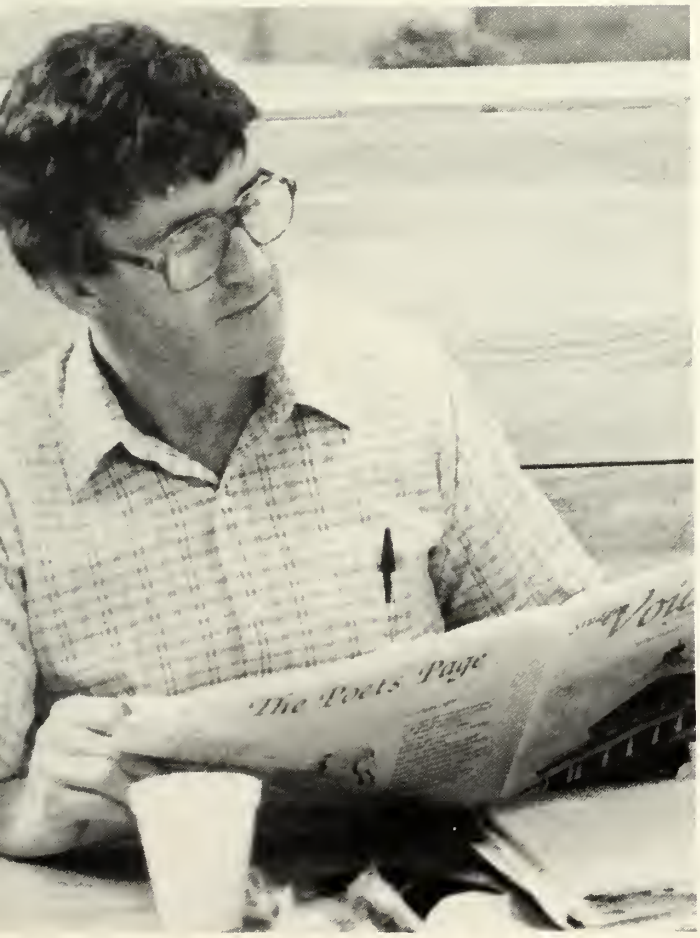
The Poets' Page

Barnes & Noble

D. Johnson

D. Wrubel

"Friends are those rare people who ask how we are and then wait to hear the answer."

— Anonymous

"It is impossible to enjoy idling unless one has plenty of work to do." — Jerome K. Jerome

"Bite off more than you can chew. Then chew it. Plan more than you can do. Then do it."
—Anonymous

Kurt's

YIKES! HE'S ON TO ME!!
CONFESS!!! DIDN'T YOU WORD THIS AWFULLY FUNNY ON THIS!!
MASSPIRG
BILL
TUITION
HEALTH
MASS
W.S.C.
MASSPIRG ON THE HOT SEAT
Kurt Dalbec '90

BUDGET
$1.3 BILLION SHORT
COME ON BUDDY!!! I Ain't GOT ALL DAY!!!
SORRY. This ENORMOUS BAG DOESN'T WANT TO BUDGE! DO YOU WANT TO GIVE ME A HAND?
YEAH RIGHT!
DUKE'S PLACE
THE STATE HOUSE
MASS
Kurt Dalbec '90

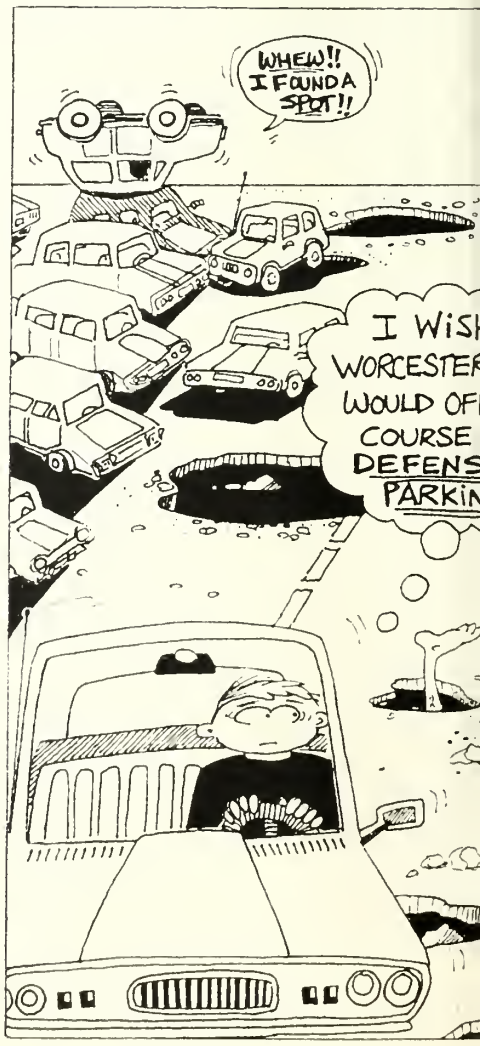
WHEW!! I FOUND A SPOT!!
I WISH WORCESTER WOULD OF COURSE DEFENS PARKIN

HMM... WHAT SHOULD I ERASE NEXT?
$100 MILLION SAVINGS PLAN
STEP 1:
ERASE THE BOARD OF REGENTS OF HIGHER EDUCATION
SAVINGS MADE SIMPLE BY GEORGE KEVERIAN
SAVE
SAVE
SAVE
EDUCATION
Kurt Dolber '89

Copy

WORCESTER STATE COLLEGE
OH MAN!! THERE IS A WIDE SELECTION OF NICE CAR RADIOS TO CHOOSE FROM!!
"HELP!"
Kurt Dolber '90

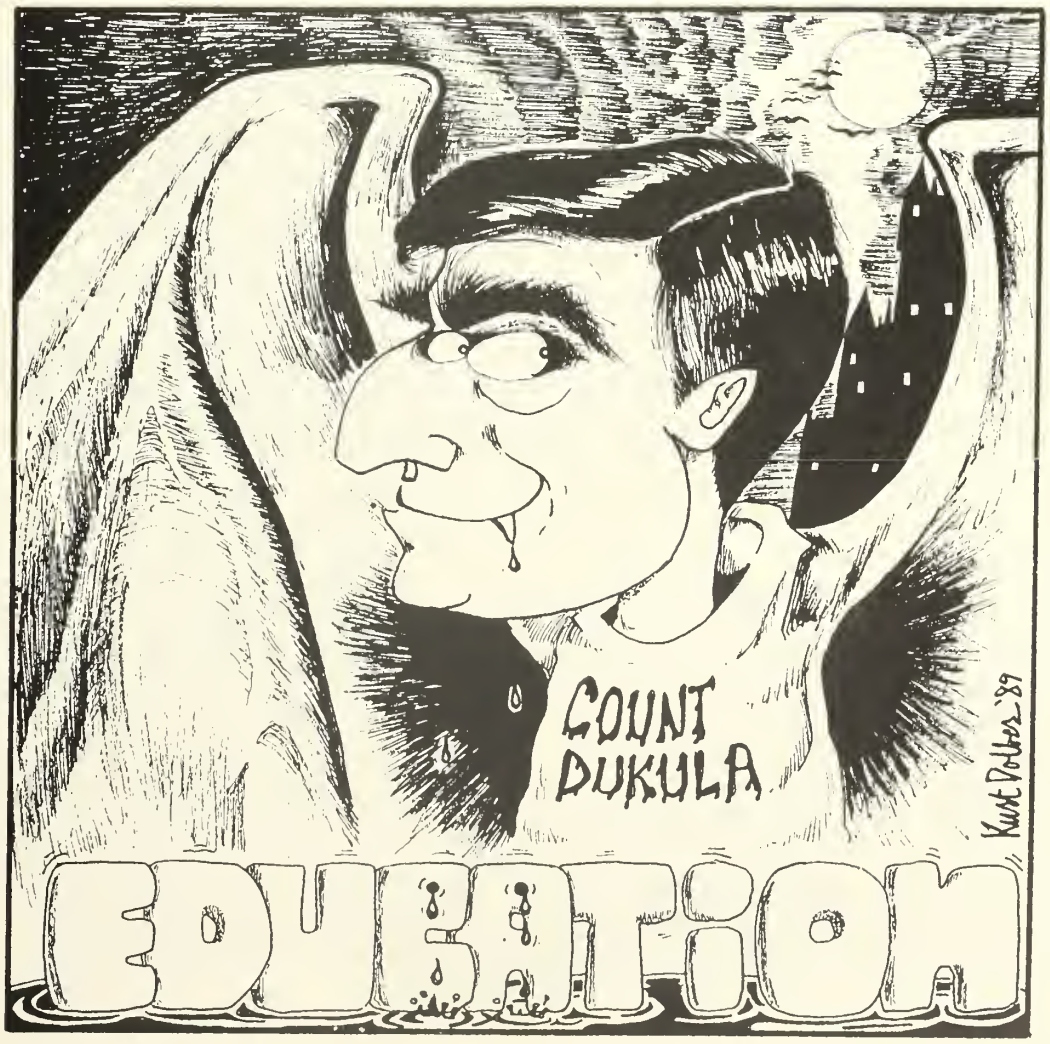
COUNT DUKULA
EDUCATION
Kurt Dolber '89

Too Many Cars, Few Spaces

Students searching for a parking space between 9:30-10:30 am

Rows of cars are ticketed.

D. Johnson

No Place To Park

Dave from Tatnuck Square Texaco station raises the car of a violator.

D. Lawler

This overcrowded parking lot gives you an idea of what morning parking is like.

Every day it was the same old game. Occasionally there was a new twist to it, such as ice, snow, or a few choice parking spaces reserved for privileged visitors. No matter what day it was, parking at Worcester State was a challenge for commuters and dorm students alike.

B. Deschenes

A late arriver makes their own parking space.

D. Lawler

Some people just don't pay attention to signs.

D. Johnson

D. Johnson

Hispanic Dance

Top left: Sharon De'Lay, José Hernandez and Adriana Franco. Middle: Gustavo, Manny, and his brother Eddy. Left: Donald Greenidge, Bob Jennings, Cynthia and Mike Wakatama. Above: Frank Torres and Bruny Williams (back).

Tony Price and Mario Silva.

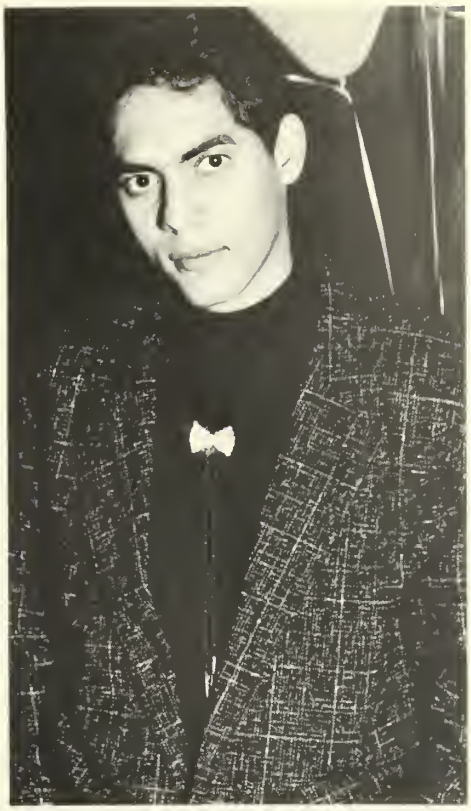

Manny Guzman "looking good." Dora Bermudez and Bob Locke Jr., alumni of WSC, stop by for some fun.

B. Jennings

DJ for the evening is John Matthews. Adrinna Franco and Felipe Romero dance to one of their favorite songs. Photos: Deborah Johnson.

ALL IN FUN . . .

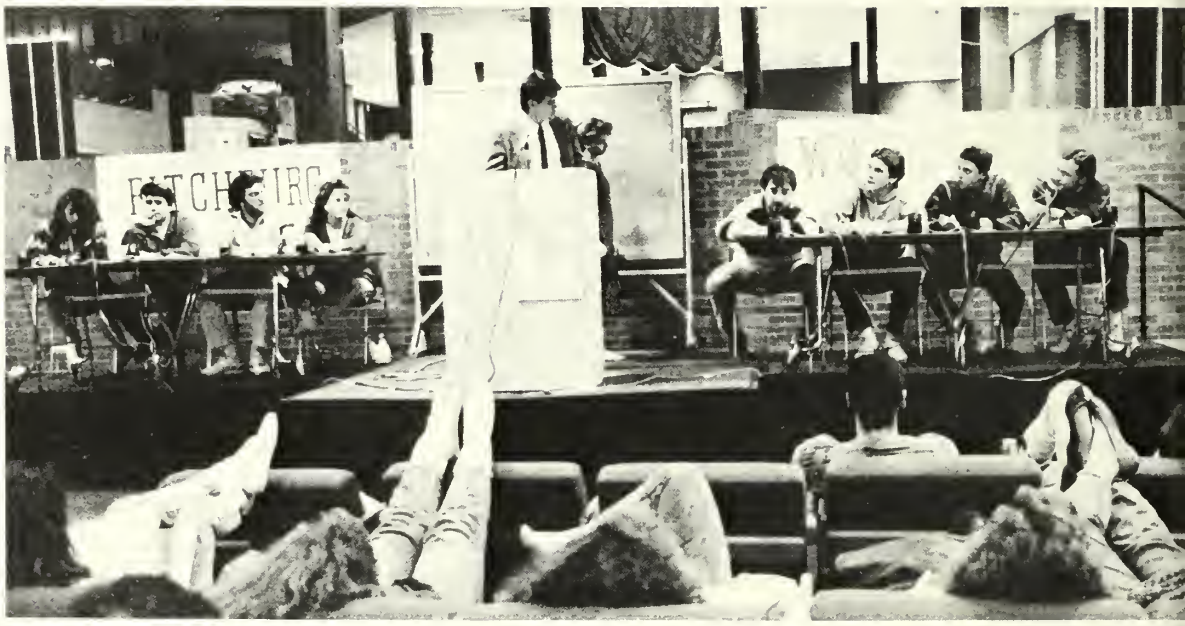

D. Johnson

Kevin Morrissey cheers the team on from the audience. Worcester State College students take on Fitchburg State College students in College Bowl I on Nov. 13 at WSC. WSC is represented by, L-R: Joseph Lapolito, Paul Cahill, Tom MacMaster, and Andy Ells. Master of Ceremonies is Jeff Turgeon. Rock Trivia took place at WSC. The team consisted of, L-R: Izzy DeLos Santos, Karl Jorgenson, and Tom Carter.

Did You Hear The One About . . .

Ventriloquist Jeff Dunham, with Peanut and friend, entertain a full room of students in the Student Center just prior to spring break. The event was sponsored by the Exhibitionists. Juggler, Mark Nizer wows the crowd with some assistance from Lodi and another audience member.

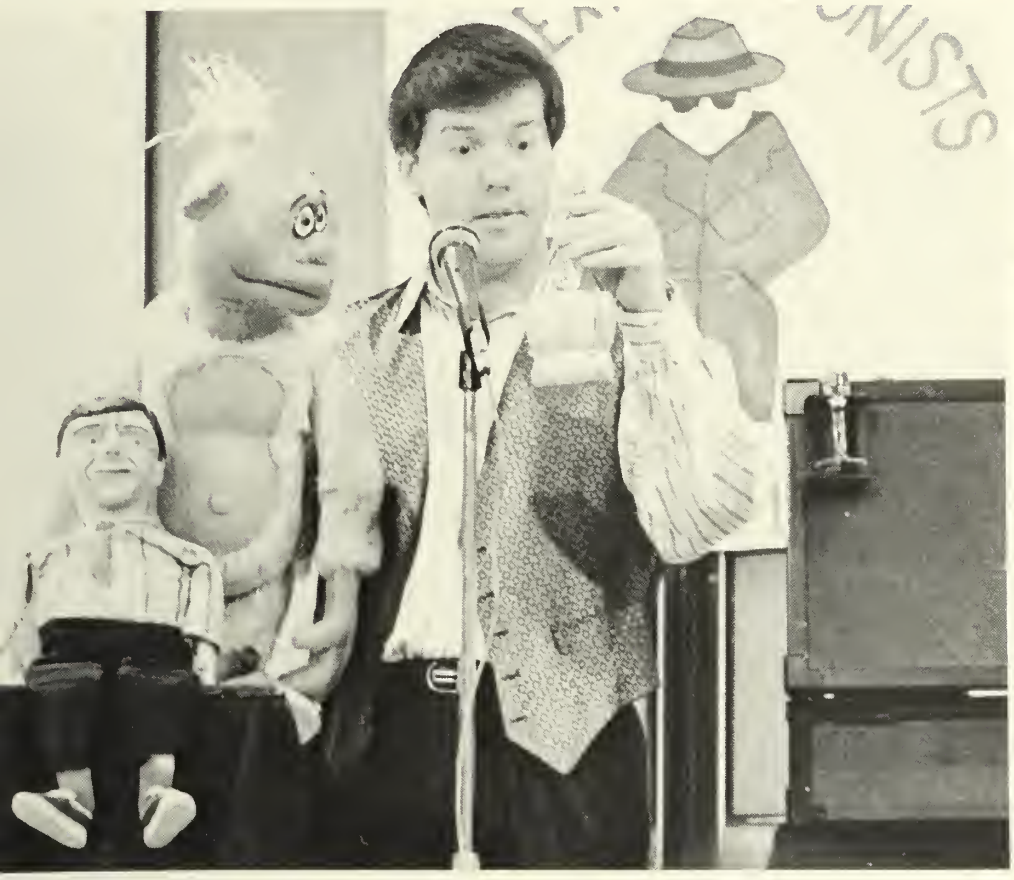

D. Lawler

D. Johnson

ss Burgess puts WSC under his spell.

D. Johnson

Groff pokes fun at nerds.

D. Johnson

Favorito and Tyrone become friends by the end of the show.

What kind of music do you like?

Musician Mark Rust plays his hammer dulcimer in the pub March 7. He also played the banjo, guitar, piano, and Appalachian Mountain dulcimer.

Photo: D. Johnson

P. Teixeira

Duke Levine Band performed at WSC before a
ed audience. Above: Kirby Shelstad played
age music for students at a lunch time concert
e Student Center. Dan Connor, lead vocalist of
e Sense," rocks an enthusiastic WSC crowd in
Student Center. ("Sense" photo by D. Lawler.)

Winter Weekend events and results . . .

Volleyball	'91	'93	'92	'90
Banana Eating	'91	tie '92, '93		'90
Sand Sculpture	'92	'91	'90	'93
Kadema	'90	'91	'92	'93
Boat Pull	'92	'91	'93	'90
Bat Roll Relay	'92	'90	'91	'93
Relay Run	'92	'90	'93	'91
Mackerel Toss	'92	'93	'90	'91
3-leg Flipper Race	'91	'90	'93	'92
Back/forward flip	'91	tie '92, '93		'90
Broom Hockey	'90	'92	'91	'93
Tug-O-War	'91	'93	'92	'90
Class Skits	'91	'92	'93	'90

First place: Class of '91 — 500 pts.
Second place: Class of '92 — 443 pts.
Third place: Class of '93 — 305 pts.
Fourth place: Class of '90 — 275 pts.

Andy Ells is goalie for broom hockey. L-R: Greg, Ann, Bob, Dean, Ann, Matt, Sherri, and Rob sitting on the wall. Freshman class lead by Eddy "Flash" Mejia. John Nordquist thinks he can gulp this mackerel! Sophomore class Heidi, Wendy, Dawn, Julie and Liz.

ockwise from top left: 1. Time for the mackerel toss! 2. DJ for the "State of ummer" dance. 3. Sand Sculpture contest. 4. Tom, Chris, Elliot, and friends nce on the wall. 5. L-R: Seniors Andrea, Sue, Gail, Beth, CJ, and John. 6. eggy Sue and the Junior class. PHOTOS: D. Lawler and D. Johnson

D. Johnson

D. Lawler

D. Johnson

D. Johnson

D. Johnson

D. Johnson

Jammin' with Lisa Lisa

PHOTOS By: D. Johnson

WSC Semi-Formal Dinner Dance

This year's Semi-Formal Dinn
Dance was held on April 27, 1990, at t
Sheraton Lincoln in Worcester, Mass
chusetts.

Seated below is Mr. Ed Stefanini, Maureen Stefanini, Lucia Provo (Laurie's mom) and Laurie Drazek.

All Organizational Banquet

The best New Student Leader Award is won by Deborah Johnson, Editor of the *Accolade.*

Smiles get bigger as the evening progresses.

Good friends share a night of fun.

The Most Improved Organization of the year is awarded to the *Accolade,* which is accepted by Deborah Johnson Yearbook Editor.

Applause fills the room as fellow students are recognized for their contributions and accomplishments.

Awards . . .

D.K. Geary, Neil Ian MacKillop and Rachel Lamontagne enjoying a special night out.

Andy Ells and Eddie "Flash" Mejia.

And More Awards . . .

Dr. James Rauker, Mrs. Ghosh and Dr. Kalyan Ghosh.

Charline Whitman, Mr. Whitman, Deborah Johnson, Thom Barbour, D.K. Geary and Rachel Lamontagne listen for the next award to be presented.

John Matthews, Eddie "Flash," Marcela Uribe, Mike Wakatama, Adrianna Franco, FiorD'Aliza Frias and Doreyda Ledezma, of TWA.

Carmen

The San Francisco Opera Center's production of Georges Bizet's Carmen was presented by Opera Worcester, Inc. at the Worcester State College Auditorium on November 7.

Directed by Hans Nieuwenhuis with Music Director David Abell, the opera in three acts is based on the novella by Prosper Merimee.

The opera is the story of an ill-omened love affair. Carmen, played by Wendy Hoffman, is a free-spirited gypsy who falls in love with a corporal — Don Jose, played by John Swenson.

In Act I, Carmen sings in the Habanera of love being like a bird that one cannot cage.

Alas, though Don Jose deserts the army to join his love Carmen and her disreputable band of smuggler friends, he eventually stifles her with his dominant love.

In Act III, scene I, Carmen's death is foreshadowed. Frasquita and Mercedes, her two gypsy friends, tell their fortunes from cards. The two girls find love and money in their cards — Carmen finds only death.

In the final scene, Don Jose returns to Carmen's side after a short absence only to find that she has taken up with Escamillo, played by Hector Vasquez.

When Carmen refuses to run away with him, Don Jose threatens her. Carmen stands her ground.

Don Jose follows through with his threat, draws his knife, and stabs his love, mortally wounding her.

All Photos by D. Johnson

0 *Boston Rally*

S.G.A. President Daniel Harrington spoke up strongly on April 12, 1990 in regard to the budget cuts for public higher education.

Below: Rachel Lamontagne, Co-editor of the *Student Voice*, photographs events at the rally.

Above: Daniel Harrington of Worcester State College and David Varela of Framingham State College, share some thoughts before each one makes their own speech.

Photos by: D. Johnson

Senior Capping

November 5, 1989

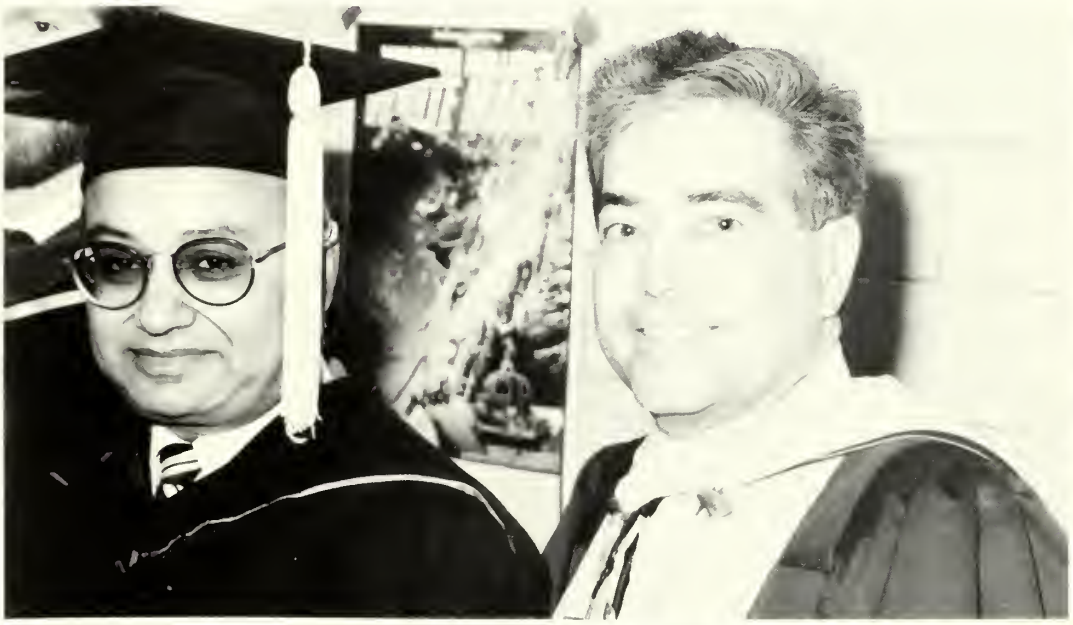

Clockwise: Seniors assist each other with the positioning of their caps; Kevin White, President of the class of 1990, begins the ceremony; Hildur Wilmont enjoys the significance of the day; Our Senior Class Marshals joyfully lead the way; Dr. Kalyan Ghosh, Vice President of Academic Affairs and Dr. Philip D. Vairo, President of the college await the start of the ceremony.

The Senior Capping Ceremony for Worcester State College's class of 1990 was held on Sunday, November 5, 1989, in the Sullivan Auditorium.

A tradition which few colleges still observe, began in the 1920's when the college was dedicated exclusively to educating those interested in careers as teachers.

Paul Joseph, Associate Dean of Student Affairs, spoke about the tradition of capping. He explained the significance of the cap, gown, and hood. Joseph said that the cap, or mortar board as its called, has roots in medieval history. A piece of mortar board then symbolized an apprentice going on to the status of journeyman and is now the symbol of a student's transition to an educated worker.

The gown was necessary to medieval scholars to show that they had faculty status.

The hood was used to protect those scholars who traveled in the bad weather. Now the hood symbolizes the degree of learning that the person wearing it has achieved. For example, brown symbolizes Fine Arts; copper is for Business and Accounting; and silver is for an honorary degree.

Clockwise: Three Seniors enjoy the excitement of Capping Day; More happy smiles from Seniors; Entertainment provided by the Worcester State college Chorale and Chorus; Professor Louis Celona; Professor Maureen Stefanini; James Rauker, Vice President of Student Affairs.

Clockwise: Senior Class Officers Doug Campbell, Susan Ofilos and Christine Bellwood; John Idiagbonya is congratulated; Some senior class members are recognized for their accomplishments during the ceremony; These exciting smiles tell you what kind of mood permeated the Sullivan Auditorium.

Clockwise: James Heron poses for a picture with his proud family; Michelle Deplacide and friends ham it up for the camera; Big smiles from Deb Johnson and J.D. Castro; Jane James and family having a great day.

Registration Woes

No, not Billy Joel tickets. These students are waiting in line for registration into elective and distribution courses. Like so many past registration days, it was a nightmare of long lines and closed courses. Some students have been able to keep up their spirits despite adverse conditions. Photos by D. Lawler

It's registration time once again at Worcester State College. Cold weather, long lines, closed courses — all of these situations were sources of discomfort for both students and staff.

Blood Drive
Halloween Day, 1989
A Big Success!

hotos by D. Johnson

Organizations

D. Lawler

Student Senate Makes Noise

TREASURER

Front row, L-R: Tisha Sawyer, Tonya Rabouin, Felipe Romero, Bruny Williams, Frank Torres, Marcela Uribe, Adriann Franco. Back row, L-R: Tony Price, Mario Silva, John Matthews, Saundra Warren, FiorD'aliza Frias, Michael Wakatam Rachel Caesar and Jose Hernandez. Very back: Sharon De'Lay and Donald Greenidge. Additional members: Cinthia Paris Manny Frias, Margaret Chelemu, Doreyda Ledezma.

Third World Alliance

Clockwise: Felipe, Donald, Marcela and FiorD'aliza Frias, President of TWA, discuss important upcoming events; Group shot: L-R Tony Price, Mario Silva, Tisha Sawyer, Frank Torres and Donald Greenidge; Opposite page: Manny Frias.

Student *Voice*

Editors-In-Chief	Rachel D. Lamontagne Neil Ian MacKillop
Assistant Editor	Lee DeSavage
Voice News Staff	Paul Coe Clark Jessica Bane Devra Rosen Diane Garello George P. Steeves Melissa Crone Angela Tony Charline Whitman Debbie Satter Ali Soffan D.K. Geary Lisa Mitchell Douglas Campbell
Editorial Page Editor	Jeff Lovejoy Neil Ian MacKillop
Political Cartoonists	Thom Barbour Kurt Dolber
Cartoonist	Mark LaPierre
Sports Editor	Scott Gauthier Melissa Crone Darren Lewandowski
Sports Staff	Evan MacKillop Barry Meade Tom MacMaster
Arts & Entertainment Editors	David Sneade Tom Kenney
Arts & Entertainment Staff	Paul Teixeira Linda Goudreault
Poetry Page Editors	Sherri Piuze Karen Cunningham
Journalism Advisor	Dr. Robert Walker
Photography Editor	David Lawler
Photography Staff	Deborah Johnson Patty Hickey Gregg David Skelly
Photography Advisor	Prof. William Byers
Business Manager	Joseph Lapolito
Advertising Sales	John Nordquist
Advertising Layout	Anthony Scibelli
Business Advisor	Dr. Robert Hartwig
T.V.-3 Consultant	James LeClaire

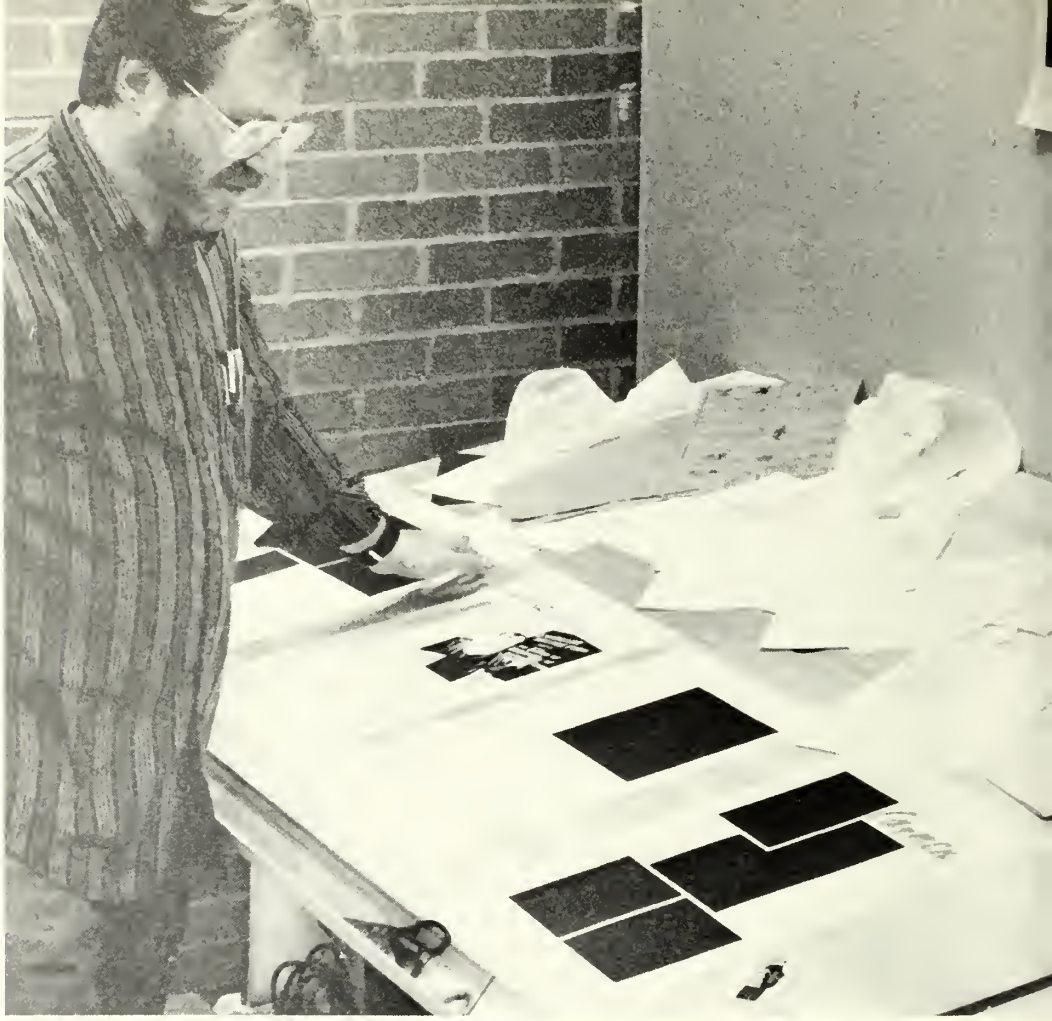

D. Johnson

D. Johnson

(TOP) Editor, Neil MacKillop works on designing a layout that will display challenge, interest and dynamic thrust.

(BOTTOM) Assistant Editor, Lee DeSavage works long into a Monday night so that the Voice will meet its deadline.

Both Rachel and Neil spend much of their time going through the many disks to edit stories for an upcoming issue of the *Student Voice*.

D. Johnson

Neil is always on the job.

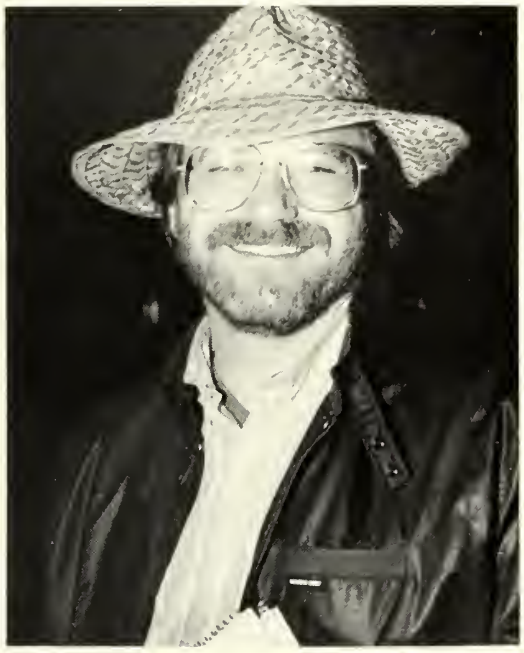

D. Johnson

D. Lawler

gathering the facts for a story.

D. Johnson

Dr. Walker critiques an article that Paul and Linda wrote for the paper. Charline Whitman wearing flowered blouse.

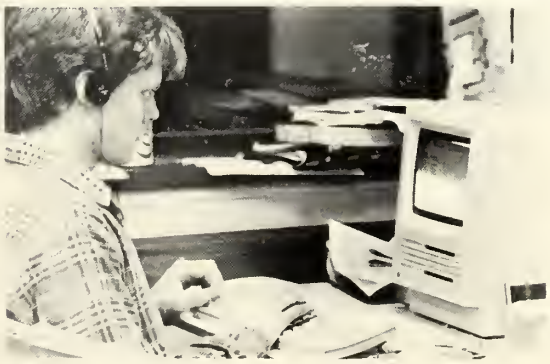

D. Johnson

Listening to his favorite music while writing a soft news story.

Student Television Organization

Ronald Hidenfelter	General Manager
David Samberg	Program Director
Sandra Paradis	Treas./Secretary
Mr. Tom White	Advisor (Fall 1989)
Prof. Pete Chvany	Advisor (Spr 1990)

Members: Kristin Polak, Meredith Baskin, Jim Fosberry, Brian Liss, David Samberg, Ronald Hidenfelter, Sam Paradis, Patricia Parslow and Johnny Squire.

D. Johnson

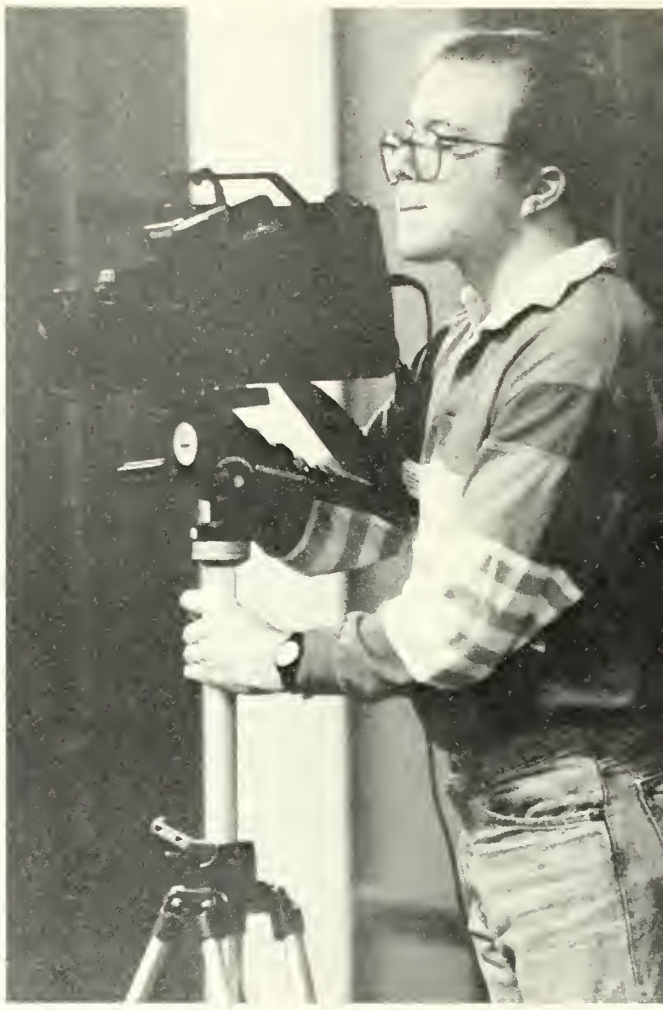

Live Connection

Lisa Walker	President
Meridith Mahoney	Vice President
Nora Smith	Treasurer
Mr. Tim Sullivan	Advisor

Poetry Center

Jeffrey Lovejoy	President
Dr. Kenneth Gibbs	Advisor
Prof. Michel Merle	Advisor

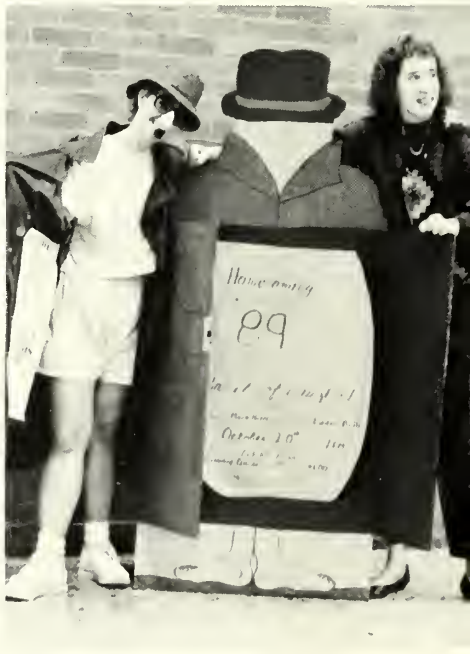

Exhibitionists

Julie Cormier	Presiden
Brenda Budinger	Vice Presiden
Janet Robida	Treasure
Michelle Martinez	Secretar
Mr. Tim Sullivan	Adviso

D. Lawler

WSCW Radio

Shannon Bergeron	General Manager (Fall Semester 1989)
Debra Weisenberger	Program Director (Fall 1989) General Manager (Spring 1990)
Christopher Oliver	Technical Director
Robert Franz	Treasurer
Julie Weiner	Secretary
Keith Rainville	Music Director
Michael Atkins	Promotion Director
Mr. William Piekarski	Advisor
Ms. Debra Saul	Advisor
Prof. Maureen Asten	Advisor

D. Lawler

Newman Association

Susan Wiemert	President
Robert Musilli	Treasurer
Rev. Roland Chenier	Advisor

Program Council

William Cahillane Chairperson
Christine Manning Vice Chairperson
David Maranda Treasurer
Teri Manning Secretary
Mr. Paul Joseph Advisor
Mr. Timothy Sullivan Advisor
Ms. Debra Saul Advisor

Members
Elizabeth Martin
Andrew Ells
Kristin Polak
Julie Cormier
Brenda Budinger
Janey Robida
Melissa Crone
Matthew Truenow
Paul Cahill
John Nordquist
Dave Madigan
Wendy Bromfield

nnson

Co-Chairpersons: John Nordquist
Mike Morrissette
V. Chair: Shannon Bergeron, 1st Sem.
V. Chair: Mike Wildrick, 2nd Sem.
Treas: Chris Smith, 1st Sem.
Treas: Eddie Mejia, 2nd Sem.
Secretary: Jen Hare
Members: Corey Brady, Paul Callery, Rob Cataldo, Mickey Deane, Greg Dunigan, Shari Gammell, Lisa Lang, Jeff Limerick, Shawn Limerick, Joe Lojko, Darrin MacConnel, Marti Newton, Phil Pollier, Karen Ostroskey, Rob Roy, Matt Saari, John Seymour, Paula Stewart, Lincoln Waterhouse, Mike Wildrick, Kim Williams.
Photos: D. Johnson

John Nordquist demonstrates the agony of defeat.

Ski Club

Goes To Attitash

Mickey Deane Shows-off to the camera

Pep Club

D. Johnson

D. Johnson

Top Right: We'll catch you Cathy — we promise

Bottom Left: Table top team champions of the world

D. Johnson

Back Row L-R: Byron ("Mickey") Deane, Ysmael ("Izzy") De Los Santos, George Steeves, David Maranda, Mr. Paul Joseph (Advisor) and Scott Zimmerman. Middle Row Center: Michelle Oliveira and Mrs. Linda Doherty (Advisor). Front Row L-R: Collen Couture, Keith Roy, Sherri Piuze, Wendy Bromfield, Debra Satter. Seated: Edgar ("Flash") Mejia.

1989-1990 STUDENT GOVERNMENT, STUDENT TRUSTEE: Jeffrey Turgeon '91

Daniel Harrington '91	PRESIDENT, S.G.A.
Wendy Bromfield '92	CHAIRPERSON, SENATE
Keith Roy '91	TREASURER, SENATE
Sherri Piuze '90	SECRETARY, SENATE
Matthew Saari '91	PARLIAMENTARIAN, SENATE
Debra Satter '92	CHAIRPERSON, STUDENT LIFE

CLASS OF 1990
Stephen Bitsoli
Byron Deane
Richard Earley
Shawn Limerick
Peter Reid

CLASS OF 1991
Colleen Couture
Louis DiMuzio
David Maranda
Michelle Oliveira

CLASS OF 1992
Stephen Gaudet
Kenneth Gottleib
Lenore Lennon
Scott Zimmerman

CLASS OF 1993
Suzon Caron
John Cote
Ysmel de Los Santos
Edgar Mejia
George Steeves
Michelle Zabka

ADVISORS: Mrs. Linda Doherty
Mr. Paul Joseph

D. Johnson

Lancer Society

Andrew Ells	President
Sherri-Anne Sullivan	Vice President
Heidi Ayer	Treasurer
Bonnie Bartolo	Secretary
Mr. Paul Joseph	Advisor
Dr. Felix Masterson	Advisor

The Student Center has been around for twelve years, and each year there seems to be more events going on in it than the year before. There are a lot of rooms and a lot of equipment that go into them when they are set up for functions. So who are the people that get these rooms ready day in and day out? Students of course.

Many people are surprised when they learn that a staff of students help keep this $6 million building running. They are called "Ops" for Operations staff, and each one, male or female, tries their best to produce quality work. Whether it means emptying the trash barrels or setting up 200 chairs in the auditorium, no task is too great for these students.

Although the job may not be the highest paying, the rewards these people reap one can't place a monetary value on: the sense of accomplishment, recognition for a job well done, meeting new people, and making good friends.

In this system, the staff cooperates with one another to accomplish the common goal — the efficient running of any events taking place in the Student Center and keeping it looking good so the college community can be proud of it.

Back Row, L-R: Jaina DeSimone, Rich Hynes, Rachel Caesar, Alan Jackson (Operations Supervisor), Liz O'Neil, Chris Manning, C.C. Stanford. Front row, L-R: Julie Adiletto, George Leimonitis, John Nordquist.

O.T. Honor Society

Front Row, R-L: Eileen Coyle, Elizabeth Snow, Paula Howard. Back Row, R-L: Cheryl Janko, Barbara Burns (secretary), Laura Locker (pres.), Shirley Todd and Karen Moore.

D. Johnson

Mass P.I.R.G.

Karen Cameron
Christine Sheppard
Angela Robbins
Michelle Padden
Doreyda Ledezma
Joanne Madsen
David Tivnan
Jen Emond
Jamie Funt
Alice Moriarity
Howard Alcaide
Diane Saksa
Bridget Grant
Susan Leppanen
Lisa Nothe
Gabrielle Eagan
Michele McPherson
Mary Ann Femia
Barry Latour
Ken Gottlieb
Steve Maloney
Laureen Grenier
Dave Rose
Laurie Parret
Brian Chamberlain
Lisa Bald
Scott Murray
Dave Samberg
Kristin Stines
Joel Frisch
Peter Baker
Jennifer Davis
Tucker Joseph
Jay Raymond
Jeff Turgeon
Michelle Zabka
Brian Blanchard
Vin Scanlin
Angie Craft
Jen Starks
Beth Fellows
Sue Ofilos
Nathan Darvish
Annette Duquine

Nursing Class of 1990

Nurses provide care of people in the midst of health, pain, loss, fear, disfigurement, death, grieving, challenge, growth, birth, and transition on an intimate front-line basis. Expert nurses call this the privileged place of nursing.
Patricia Benner and Judith Wrubel

Student Center Information Desk Staff

D. Johnson

R: Deb Saul (Program Advisor), Sue Ofilos, Christine Bellwood, Sherry Higginbottom, Cathy Foppiano, Jeanne ine (Coordinator), Heidi Ayer, Marie Phaneuf. Missing: Tracy Shaw, Tracey Smith, Lorrie Parent, Julie Weiner d Melissa Stockwell.

One Lancer Place Staff

D. Johnson

ck: Barbara Jarrett, Front row L-R: Deb Saul (Pub Manager), Lynn DeAmicis, Tracy Hazen, Christine Little, Brenda inlan, Paula Stewart, Matt Saari, Bill Cahillane, Eric Lombardo. Missing: Pam O'Neil.

Sports

What would Worcester State be like without the excitement of athletic competition? It's hard to imagine, for sports continue to be an integral aspect of life here at Worcester State College for both the athlete and the spectator.

For the team member, there are many benefits: the physical activity strengthens the body; the team atmosphere establishes a spirit of unity; friendships are forged on yet another dimension. Individuals, training for themselves as well as for the team, strive to win.

It is the quest for victory that unites the athlete and spectator. The dedicated hours of practice put in by the athletes generate a sense of unity beyond the team. The spectators, aware of the effort and desire to win, encourage and support the athletes. All are well aware that both the athletes and the spectators have a part to play; and success is so much sweeter when the teams and fans can share it.

The following contributed to this section: Editor, Deborah Johnson; Staff Member, Laura Detore; photographers, David Lawler, David Wrubel, Gregg Skelley and D. Johnson; Sports Information, Bruce Baker.

DIVIDER PHOTO: D. Johnson

77
50

Homecoming 1989

. . . A Big Success

It all started Friday afternoon when Jim Plunkett came to the Worcester State College campus to entertain Lancer fans at the annual Pep Rally, sponsored by the Pep Club and the Lancer Society.

Brian Cullen, head football coach, was present to offer words of encouragement to the Lancer team. Dan Harrington and Tracy Shaw were announced Homecoming king and queen for 1989. A comedian juggler by the name of Mark Nizer, sponsored by the Exhibitionists, was the final event on that festive Homecoming eve.

Overall the Pep Rally was a big success. Burgers were flipped and so were the cheerleaders in hopes of raising player and fan spirit for the big game. It obviously worked.

Kick off time: One o'clock. The Mass Maritime Buccaneers at Lancer Stadium. Parents and fans tailgated to make the day complete. The Lancers could not lose.

The final score: Lancers — 34 Buccaneers — 3. A satisfying victory for the Lancers and the fans.

Quarterback Billy Polymeros was voted MVP for offense. Polymeros completed 14 of 21 passes (two were for touchdowns) for 199 yards bringing his total passing yards to 1,037 and setting a new school record. Linebacker Rob Lambert was voted defensive MVP for his excellent tackling ability.

The best thing about homecoming is that it is a time to unite friends, family and alumni. It is also a time when Lancer Pride is at its best.

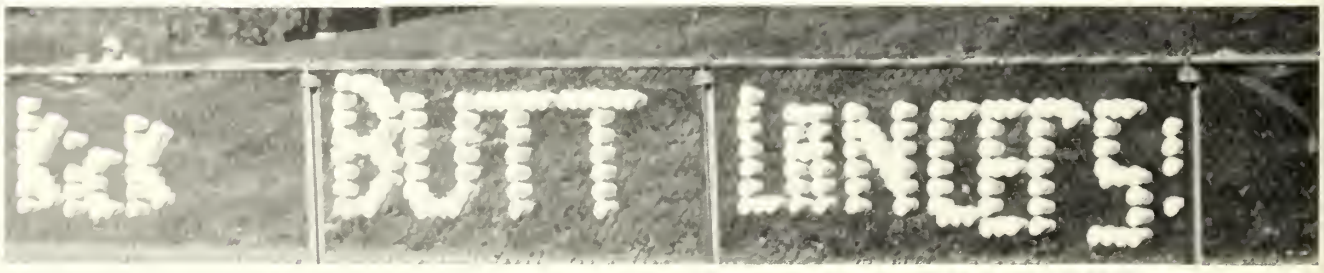

D. Johnson

Lancers . . . 34 Buccaneers . . . 3

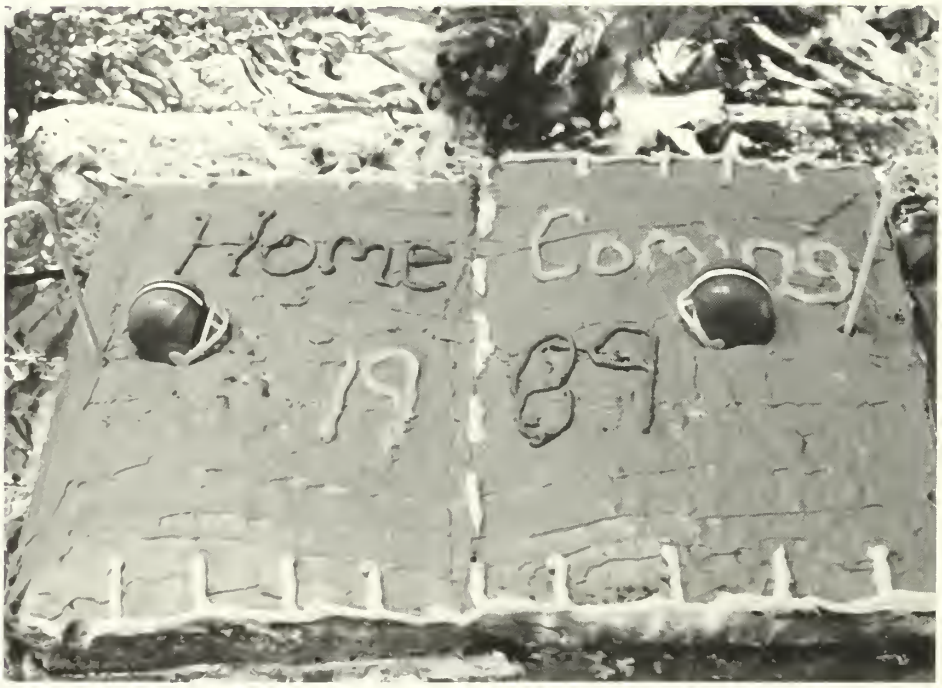

Above: Die a Lancer defense death.

Top Middle: QB Billy Polymeros runs with the ball.

Bottom Middle: Cheerleaders Laura Detore and Kelly Poole pray for a Lancer victory.

Top Right: Good friends together at the homecoming game.

UNIVERSITY
OF

Lancers gain valuable experience from 1989

The Lancers of Worcester State College entered the season with a positive attitude and the desire to win. However, filling the shoes of the 1988 Lancer team would be hard to accomplish by anyone. Even though the 1989 Lancer football team did not obtain any titles, many school records were broken.

1989 SEASON

The Lancers got off to a slow start losing the first three games of the season to Norwich (0-34), U Lowell (7-38), and Bridgewater State (14-26). The rest of the season was like a rollercoaster ride with a final record of 4 wins and 5 losses.

RECORDS BROKEN

Quarterback, Billy Polymeros completed 80 passes for 1,271 yards, which were both new school records. Bill King caught 23 passes in the 1989 season, breaking the record previously held by Mike Jenkins' 19 passes caught.

Paul Lambert updated most kickoff return yards with 276 in a season and 427 in a career. Pat Flaherty ended up with 65 punts in a season and 1,933 punt yards in a season. There were also many other team records set by the 1989 Lancer football team.

LOOKING TO 1990

Now that the Lancers have gained valuable experience, they will use it next year to be a serious threat to all teams crossing their path. With a returning offensive line led by senior captain Billy Polymeros at quarterback, the team should see some results. Also returning to the offensive line are the three primary receivers of Polymeros' passes: Bill King, John Caouette, and Andy MarcAurele. There are also many other returning veterans that will contribute to the hopeful winning season of the Lancers.

Gary Donahue, returning senior captain, has a positive outlook for 1990. "We lost a lot of key players in our defensive line, but we have a solid linebacking core and plenty of veteran defensive backs returning who will be looked upon to take charge of defense.

The Worcester State College Lancers will open the season against Worcester Polytechnical Institute at 7:30 p.m. on September 7, 1990. This is the first time these two inter city rivals will meet and it should make an exciting game.

Polymeros #12 connects with King #88 for six.

1989 Season

WSC Score	Opponent	Opponent Score
0	Norwich	34
7	Univ. of Lowell	38
14	Bridgewater State	26
23	SMU	20
12	Framingham State	9
21	Westfield State	22
34	Mass Maritime	3
27	Nichols College	20
3	Fitchburg State	10

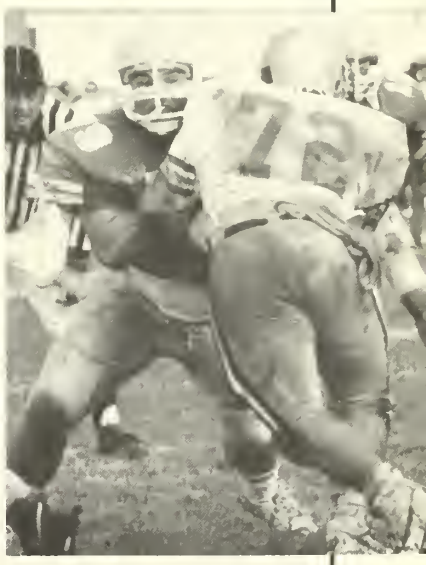

Top: Andy MarcAurele on the run.

Left: Center Jeff O'Keefe hikes the ball to quarterback Billy Polymeros.

Middle: Head Coach Brian Cullen gives signals to players.

Right: Defensive Lineman Chris King blocks a Buccaneer on Homecoming Day.

Bottom: Mike Duffy and Chris McMahon take a water break.

WSC Tennis

All Photos By: D. Johnson

WSC		Opponents
2	Curry	7
4	Bridgewater	5
0	W.P.I.	9
8	Western New England	1
1	Salem State	8
3	Wheaton	6
4	North Adams	5
6	Assumption	3

Tennis Coach: Ed Titus

Tennis coach Ed Titus watches each one of his players on court performances.

Corey Brady serves for the win.

Men's Tennis Team
Imo Aisiku
Dave Bellino
Corey Brady
Paul Cahill
Robert Cataldo
Terry Condon
Steve Erickson
Steve Harnois
Keith Layton
Stephen Masciarelli
Zbigniew Przyborowski
Rahul Sharma
Michael Talbot (Capt.)
Matt Truenow

Soccer

WSC Scores	Opponents	Opponents Score
2	Western New England	6
3	Emerson	0
1	SMU	4
4	South Vermont	3
1	Fitchburg State	1
2	Wheaton	1
6	Suffolk	1
1	Framingham State	0
1	Nichols	2
1	Salem State	6
0	WPI	4
1	Bridgewater State	4
0	North Adams State	5
2	Mass. Maritime	3
2	Emerson	0
1	Westfield	0
0	Assumption	2

Soccer

Women's Soccer Team is directed by Professor Reza Namin (Coach), and Rambod Adelinia, Assistant Coach.

Michelle Schaare plans to get that ball first.

Back Row: Dede Dellasanta, Sue Gearty, Kris Waskevich, Professor Reza Namin (Coach), Front Row: Gina Zeno, Amy Drew, Meredith Mahoney, Michelle Schaare, and Tammy Berk.

Photos: D. John

Meredith Mahoney plans her next offensive move on Assumption player number 21. Two important members, Tammy Berk and Dede Dellasanta, were forced to sit on the side line due to injuries while in the game. Michelle smiles because the Lancers won the game. Tammy Berk head-butts a high ball to her closest partner.

Hard Work = Winning Results

Crew

Crew Is Better Than Ever . .

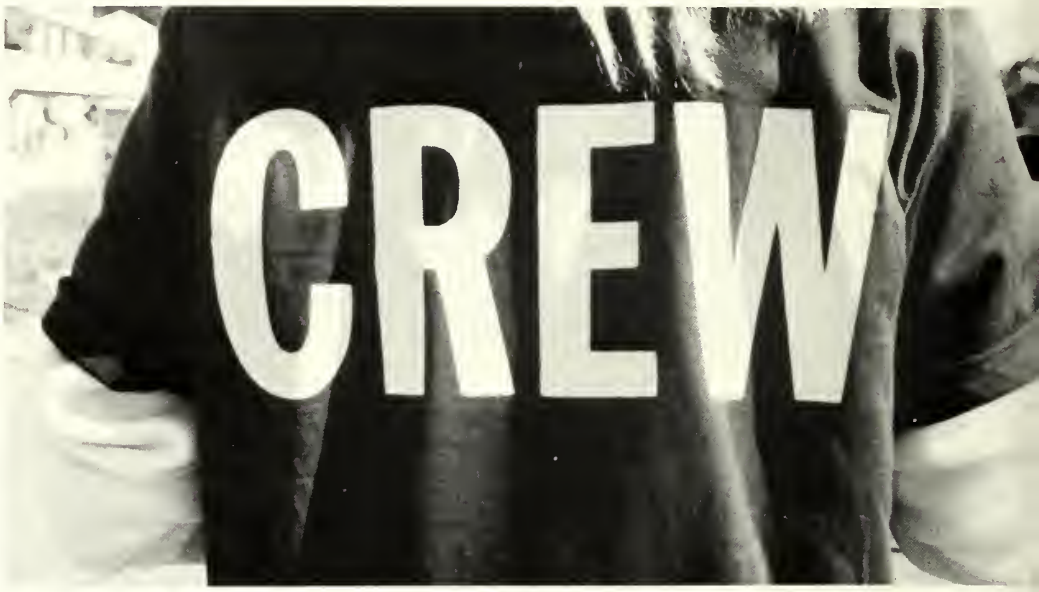

Crew

D. Johnson

D. Johns

D. Wrubel

D. Johnson

D. Wrubel

D. Johnson

Field Hockey

D. Johnson

WSC Scores	Opponent Assumption	Opp. Score
0	Elms	2
0	Pine Manor	1
4	SMU	0
0	Clark	3
0	Anna Maria	3
2	Salem	2
0	Framingham	1
0	WNEC	1
1	Simmons	0
1	Fitchburg	0
0	Wheelock	1
2	Westfield	0
0	Nichols	3
0	Bridgewater	0
1		4

D. Johnson

D. Johnson

Volleyball Season Was Tough

14

Rugby Hits Harder Than Ever

Rugby

PHOTOS: D. Johnson

Track

Worcester State's Outdoor Track Team began its season March 31 in the Westfield Invitational. Strong performances were turned in by State's 4x110 meter relay, John Caouette, Jim Poore, Lincoln Waterhouse and John Delgivdice; their third place time was 44.9 seconds.

On April 7, W.S.C. competed in the Annual City Championships. State's Vince Kotowski set a record, as well as a school record, in the high jump at 6′8″. Vince's jump qualified him for post season championships including the NEIAA meet. Jon Cotter won the Hammer with a toss of 169′9″, easily qualifying for the NCAA Championships.

On April 21, W.S.C. Trackmen scored in the Holy Cross Crusades. Jeff Hayes set a school record of 14′5″ in the polevault. Vince set another High Jump meet record at 6′8″. John Caouette, Jon Cotter, Dave Lindbergh, and Chris Carey also placed in their respective events.

On April 28, W.S.C. traveled to Westfield State for the M.A.S.C.A.C. meet. W.S.C.'s only winner was three time M.A.S.C.A.C. Polevault champion Jeff Hayes.

On May 5, W.S.C. finished tenth in the N.E. Division III Championships at W.P.I. Jeff Hayes won the polevault. Chris Carey finished third in the shot put and Vince Kotowski finished third in the High Jump.

Men's Track Team
John Caouette
Chris Carey
Jon Cotter
John Deljudice
Dave Frederici
Jeff Hayes
Vin Kotowski
Dave Lindberg
Joe Lojko
Jim MacGilvray
Mike McDade
Jim Poore
Jim Sonier
Kevin White
Coach: John Hoogasian
Assistant Coach: Mike Stomski

Track

Although small in number, our women's team represented by Francine LaPierre and Chrissy Mitchell have made a tremendous impact on Division III New England competitors in the 20 pound weight and shot put. Both girls have increased the school records in both events on each succeeding track meet. On their track meet at Williams, Francine threw a record 45′ in the weight followed by Chrissy's 43′ to gain first and second place. Francine threw 36′1″ for a school record in the Shot Put for first place. She was followed by a third place finish from Chrissy with 32′5″. Both throws in the 20 pound weight and the shot put qualified both girls for the Women's Division III Championships.

Women's Track Team
Nicole Aussant
Maryellen Brooks
Pam Landine
Cindy Laona
Francine Lapierre
Melissa Lyons
Maureen Moran
Cathy Phair
Leslie Ramsey
Jennifer Stewart
Jennifer Ware
Coach: John Hoogasian

y D. Johnson

Powerhouse On Ic

Clockwise: L-R Mike McDade, David Pelletier, Kevin White, Jay Barrett.

Ted Shields smiles for the camera.

Kevin White make fantastic goal.

Ted Shields stretches out before the big game.

D. Johnson

D. Lawler

Kevin almost takes out the referee.

D. Lawler

Basketball

WSC Scores	Opponent	Opp. Scores
75	Clark	87
104	Nichols	88
73	Assumption	139
97	Wheaton	73
101	Anna Maria	89
96	SMU	120
104	Nichols	98
77	Eastern Conn. State	108
81	Westfield	98
80	Daniel Webster	45
99	Fitchburg State	94
76	WPI	70
88	Westfield State	78
80	Framingham State	78
113	Nichols	99
59	North Adams State	93
86	Bridgewater State	104
68	Western New England	72
66	Salem State	102
83	Fitchburg State	86
63	Westfield State	75
80	Framingham State	94
70	North Adams State	104
77	Bridgewater State	70
91	Salem State	107
58	Westfield State	57
68	North Adams	81

Head Coach: Tom Moore
Assistant Coaches: Matt Dunn, Paul Schlickmann

D. Johnson

No.	Name
33	Nick Bowers
12	Sean Crowley
10	Sean Doherty
4	Keith Gonneville
22	Vin Kotowski
14	Kevin Halstead
11	Mike Halstead
44	Gregg Jacobson
20	Dave Lindberg
5	Derek McCrea
30	Tony Price
42	Matt Palmer
24	Mario Silva
40	Scott Thayer

D. Lawler

D. Johnson

Tony Price looks relaxed before game.

G. Skelly

Basketball

WSC Scores	Opponent	Opp. Scores
61	WPI	50
39	Clark	77
74	Wellesley	52
69	Suffolk	50
68	Anna Maria	48
48	Eastern Conn. State	75
36	Clark	58
46	Allegheny	59
63	Madison	43
64	Curry	48
54	Fitchburg	53
71	SMU	59
71	Westfield State	54
90	Framingham State	36
65	North Adams State	44
73	Bridgewater State	60
56	Eastern Nazarene	54
65	Salem State	72
70	Fitchburg State	47
77	Westfield State	70
77	Framingham State	26
65	North Adams State	37
79	Bridgewater State	63
52	Salem State	54
71	North Adams State	40
63	MASCAC Bridgewater	73
46	ECAC Amherst	47

Head Coach: Dawn Henderson
Assistant Coach: Chris Reed

G. Skelly

No.	Name
23	Lori Davis
44	Sharon DeLay
24	Kerry Driver
10	Ann Marie Fratolillo
12	Donna Gillogly
11	Carrie Gladden
5	Marina Goros
25	Heidi Martin
32	Kathi McFeeters
4	Jessica Murphy
21	Lori Obuchowski
14	Michelle Schaare
35	Gayle Wallace
20	Jennifer Ware
22	Ginger Watkins

D. Lawler

D. Lawler

Gayle Wallace looks for an open person. Bottom left: Michelle Schaare, number 14, went for a jump ball. Bottom right: Kerry Driver, number 24, shoots from the free throw line.

D. Lawler

D. Johnson

Equestrian Team Is The Best

kwise: L-R Professor Robert Goss, Head Coach of the Equestrian
checks up on the results.

fer Gasek, Captain of the team, smiles about the team's success.

Row: L-R Elizabeth Urbaczewski, Lauri Yaskoski, Jennifer
k, Karin Leofanti, Greg Laplace and Brenda Sauer. Front Row:
Morrissey and Denise Norden.

The 1990 Women's Softball Team

No.	Name
19	Gayle Wallace
9	Judy Luibrand
12	Peggy Seymour
11	Carrie Gladden
13	Julie Boudreau
6	Luann Cormier
14	Julie Tilly
17	Kathi McFeeters
21	Rachel Bishop
10	Melissa Quigley
18	Lori Davis
23	Kris Horigan
16	Michelle Schaare
20	Cheryl Blanchard
24	Kerry Driver
8	Jessica Murphy
22	Heidi Martin
15	Debbie Walton

Head Coach: Lynn Olson
Assistant Coach: Bruce Baker

D. Wrubel

Speech is great, but silence is greater.
— Carlyle

D. Wrubel

D. Wrubel

D. Wrubel

"A Friend is someone who knows all about you and loves you just the same."

D. Johnson

D. Johnson

Antoine, better known as "Tony" hangs out in the student center; Ramy takes a juice break at work; Students enjoy a "Coke" with a smile; Tony and Hamid make a binding wager.

D. Johnson

D. Johnson

Clockwise: Hamid (background) and Ramin Adelinia; Gaby Bahnan; Philipe, Gaby and Antoine; Good friends sit under the sun and share some laughs.

D. Johnson

D. Johnson

D. Johnson

The seeds of knowledge may be planted in solitude, but must be cultivated in public.
— *Johnson*

B. Jennings

Jose Henandez, Margarita Rivera and Adriana Franco; Ramin takes a break from a challenging computer program; Ali adds his final comments while Kiumars listens skeptically; Ali discretely glances in the direction of an attractive young female who sits across the room.

D. Johnson

Jose and Manny get an unexpected surprise; Nabeeh listens as Chris explains an extra difficult section of the computer class homework; Nabeeh watches as John manipulates some data; Kiumars smiles for the photographer.

D. Johnson

D. Johnson

Cape Cod May 15, 1990 Guido's

D. Johnson

D. Johnson

Dorm Life

t's a big move leaving the security of home" to the volatile situation of a ollege dormitory. For most, making he transition comes easy. Some people eem to fit right in (if they can get in) to Chandler Village, while others have difficulties adjusting to the change as his was the first time being away from ome. I mean, these people never even ttended summer camp! Living in the orms may also be, for some, their first ime having to share a room, be considrate of other people's property and privacy. It is, indeed, a learning experience.

"What should I bring?", I'll miss my high school friends," and "How will all my stuff fit into this little place?" are thoughts that run through the minds of all freshmen. But, fear not, parents have been known to give good advice: "Only bring what you really need." "Take care of your valuables," and "Don't worry, you'll make new friends." Of course, Mom and Dad are always right, right?

C. Drew

D. Johnson

D. Johnson

Chandler Village Resident Assistants

Class of 1993

Paige Gopfert	President
Michelle Martinez	Vice President
Kimberly Johnson	Treasurer
Tracy Martino	Secretary

Paige Gopfert, Michelle Martinez, Tracy Martino and Kim Johnson.

Class of 1992

Christine Drew	President
Julie Adiletto	Vice President
Jaina DeSimone	Treasurer
Elizabeth O'Neil	Secretary
Mr. Alan Jackson	Advisor

Chrissy Drew, Jaina DeSimone, Julie Adiletto and Liz O'Neil.

Class of 1991

Paul Cahill	President
Peggy Seymour	Vice President
Cathy Foppiano	Treasurer
Lisa Martin	Secretary
Mr. Paul Joseph	Advisor

Paul Cahill receiving an award at the Organizational banquet.

Cathy and Lisa at one of the formal dinner gatherings.

Honors Convocation

Dr. Lewis Rambo was the guest speaker at Worcester State College Academic Honors Convocation, held on Tuesday, March 27, 1990, in the Sullivan Auditorium.

The ceremony began with a procession of faculty in their caps and gowns from their respective alma maters, followed by the honored students, and the remainder of the senior class. SGA President Daniel Mark Harrington congratulated fellow students for their hard work.

COLLEGE

WORCESTER
STATE
COLLEGE

Who's Who Among Students In American Universities & Colleges Worcester State College

While some students took easy courses so they could go home and sleep, or watch soap operas, a few others worked hard to achieve excellence in academics, extra curricular activities, and leadership through their four years at Worcester State College. For this we salute those listed below for being recognized as members of "Who's Who in American Colleges and Universities." Good luck to all and remember, always hold your head up high and be proud of Worcester State College, for it is proud of all of you!

Laura J. Baker
Christine J. Bellwood
Nicole M. Brown
Douglas H. Campbell
Michele J. Craft
Brian R. Dinsdale
Wendy L. Flagg
Dawn W. Flaherty
Diane J. Fleming
Beverly A. Fraioli
Karen J. Granger
Ellen M. Greenlaw
Jeanne M. Heine
Tracy A. Hollar
Barbara A. Jarrett
Gail A. Johnson
Donna L. Jolly
Danny S. Julian
James A. Kamosky
Laurie A. Kimball
Eric R. Langley
Florence J. Lowe
Maria V. Marsh
Carol A. Mayo
Lisa M. McCann
Josette B. Montrevil
Ernest F. Morin
Carol L. Niederer
Deborah J. O'Hern
Pamela R. O'Neil
Susan M. Ofilos
Janice E. Peters
Katarzyna M. Podoska
Faye P. Pronto
Evelyn M. Riley
Eleanor T. Romasco
Julie V. Ross
Candra D. Syzmanski
Lee Tambeau
Andrea S. Tata
Karen L. Wentworth
Diane J. Weston
Kevin R. White

Class of 1990

Kevin White	President
Susan Ofilos	Vice President
Douglas Campbell	Treasurer
Christine Bellwood	Secretary
Ms. Laurie Drazek	Advisor
Dr. Maureen Stefanini	Advisor

Christine, Sue, Kevin and Doug share a sunny afternoon.

Senior class officers create their own Winter Carnival results.

Sue, Kevin, Doug and Christine gather for a little on-campus fun.

Photos by D. Johnson

Seniors

Our college experience included both good and bad times. Some images of special moments from the last four years include freshman orientation . . . meeting your roommate for the first time . . . sneaking into a pub . . . Homecoming Weekend . . . Halloween Dance . . . Winter Carnival . . . Capping . . . Honors Convocation . . . Wrights Chicken Farm . . . 100 Days . . . Graduation. The good times sure are plentiful.

Arriving at Worcester State College as individuals expecting to mature both intellectually and personally, we have attained such growth because of our friends. Discovering and refining our talents and ourselves, we grew together by simply being and sharing with each other. We may have touched another by lending notes, saying "hi" when rushing to class, or sharing confidences. We partied with friends all night and we pulled all-nighters together.

We are the class of 1990 — a class that shines now and forever.

All candid photographs in this section by Deborah Johnson.

DIVIDER PHOTO: D. Johnson

Class of 1990

Saleh Abass
Computer Science

Amy Addams
Psychology

Ronald E. Adams Jr.
Computer Science

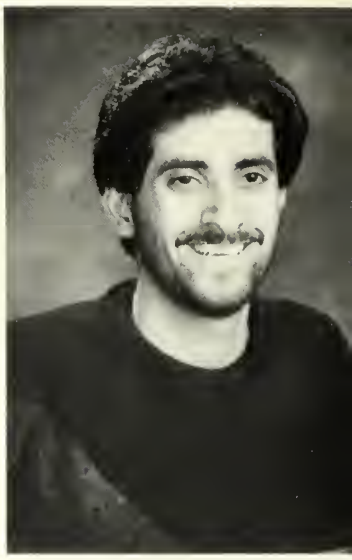

Mohammed A. Alhemranl
Computer Science

Frank Alprizio
English

Melissa Alves
Psychology

John Aslanian
Elementary Education

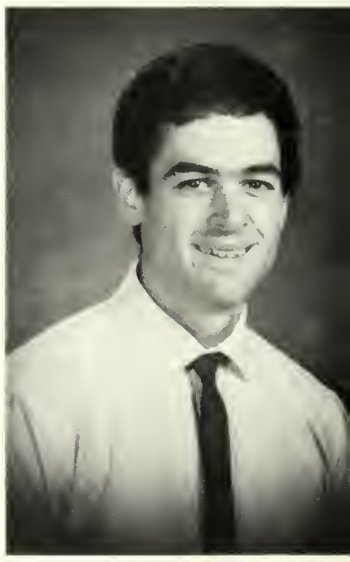

Dan C. Avedikian
Physics/Mathematics

Gaby Bahnan
Business Administration

Judy Ann Barkus
Health Science

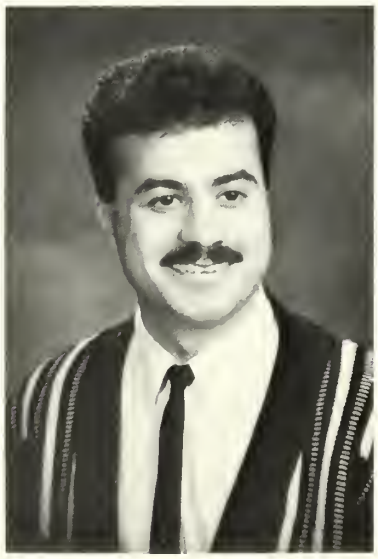

Rambod Adelinia
Mathematics

William E. Alden III
Business Administration

Armand Barrette
Business Administration

Elaine Barry
Early Childhood Education

Bonnie Luci Bartolo
Education

Ray Beal
History

Cathleen Beaudet

Norman Robert Bell
Biology

Paul Clark on his way from class.

Christine Bellwood
Media/English

Debra A. Bembenek
Psychology

Cheryl D. Bengtson
Elementary Education

Raymonde J. Bergeron
Elementary Education

Richard James Bertin
Economics

Van G. Berube, Jr.
History

John A. Bisceglia
History

Stephen Bitsoli
Business Administration

Monique Boulette
English

Debra J. Boyd
Natural Science

Dean Brideau
Business Administration

Betsy Broga
Business/Accounting

Professor Reza Namin takes a break out of his busy day.

Daniel C. Brown
History/Political Science

Nicole Brown
English

Laurie Buckjune
Elementary Education

Brenda Burak
Business Administration

Eva Burmeister
Elementary Education

Barbara C. Burns
Occupational Therapy

Patricia Cahill
Psychology

Doug Campbell
Elementary Ed/Music

James Heron and his family enjoy senior capping day.

Karen Cappe
Nursing

John Carlson
Geography

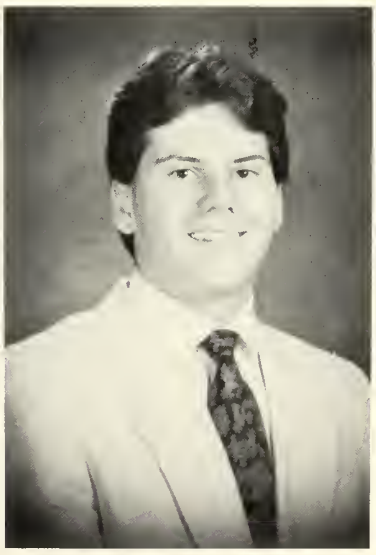

Joseph A. Carrigan
Business Administration

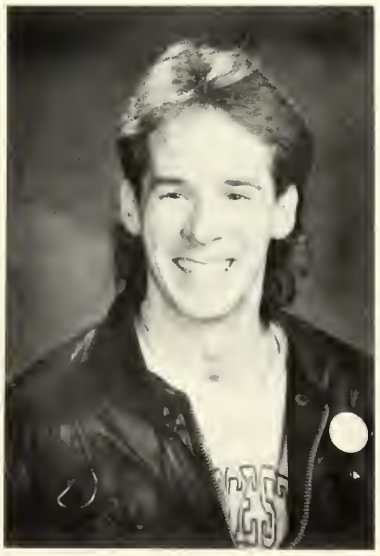

Craig Carson
Psychology

Sarah Elizabeth Cavallo
Media/Urban Studies

Jill Ann Cecil
Media

Michele Chartier
Elementary Education

John F. Collins
English

Dennis Quinlan enjoys the weekly edition of the Student Voice.

Brian D. Conefrey
Business Administration

Jason R. Cook
Psychology/Education

Lisa M. Coolidge
Media

Jennifer E. Corish
Psychology

Luann Cormier
Business Administration

Darren Correnti
Sociology

onathan Mark Cotler
English

Stephanie Cousins
Business Administration

Eileen Coyle
Occupational Therapy

Jeannie Cranska
Elementary Education

Holly Crawford
Business Administration

Minerva Cruz
Sociology

Carrie Danahy
Occupational Therapy

Danielle Cutroni
Mathematics

Diane D'Elia
Media

Diane Marie Dapper
Business Administration

Love: That magical bond where one and one is far more than just two.

Sandra A. Darling
Elementary Education

Karen J. Davis
Occupational Therapy

Byron M. Deane III
Business Administration

Gina Dell'olio
Psychology/Elementary Ed

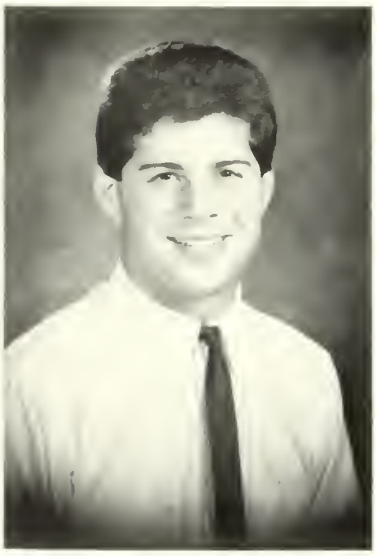

Mike Delmonico
Health Science

Michelle Demilia
Occupational Therapy

Michelle Deplacido
Business Administration

Richard N. Desrosiers
Business Administration

Johanna Dilorenzo
Media

Ronald E. Dimick
Media

Dave Madigan asks, Do I really have to do this to play rugby?

ian Roger Dinsdale
Media

Sheila M. Donaghy
Nursing

Elizabeth J. Donnelly
Education

Walter R. Duffy
Geography

Dermot Dundon
Business Administration

Karla Dzicek
History

Tracy Shaw, a friend, and Mike Delmonico smile for the camera.

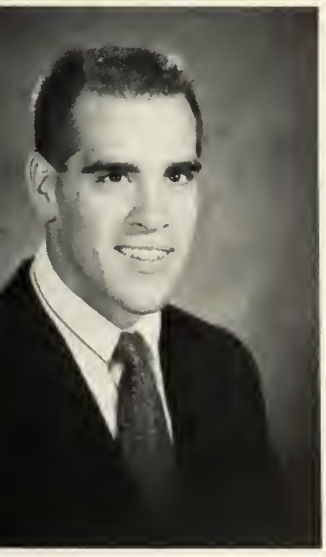

Richard Earley
Mathematics

Beth Ellen Fellows
Media

David Ferguson
Geography/Philosophy

Michael A. Fiato
Urban Studies

Wendy Lena Flagg
Communication Disorders

Matthew Flynn
Urban Studies

Alicia and Kim lead the party train at S.O.S. Dance.

Daniel Forhan
Natural Science/
Secondary Education

Adriana Franco
Business Administration

Daniel Fritz
Business Administration

Joaquim A. Gabriel
Health Science

Patricia A. Gahan
Elementary Education

Evelyn Garcia
Psychology

Mary S. Gilroy
English

Theresa Giuliano
Early Childhood Education

Lesley V. Gonce
Psychology

Tammi Marie Gorman
Occupational Therapy

Damian Gowaski
Business Administration

Lisa Grenon
Psychology

Lori Groleau
Business Administration

Lynn Groleau
Business Administration

Ali tells Kevin what to expect on the exam next period.

Manuel Guzman
Business Administration/
Computer Science

Terry Lee Hall
Elementary Education

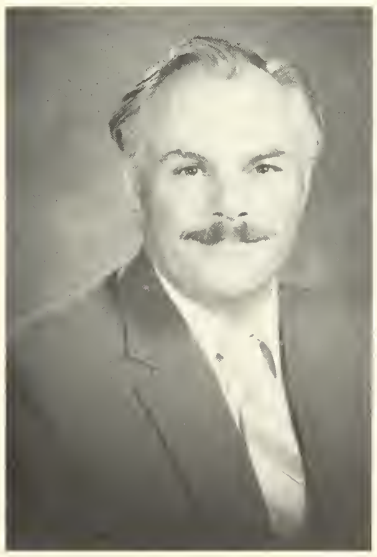

Joe D. Harmon
History

Virginia D. Hartley
Occupational Therapy

Sandra L. Haseltine
Business Administration

Jeanne M. Heine
Occupational Therapy

Melissa Beth Herbster
Business Administration

Maureen Hickey
Early Childhood Education

Sherry Lynn Higginbottom
Occupational Therapy

Tracy A. Hollar
Nursing

Rosalee Horvath
Mathematics

Richard Hynes
History

John Idiagbonya
Media

Morton Udel Israel
Economics

Jane W. Itugi
School Administration

Nabeeh Jamaladdin
Computer Science

Habib Jaber
Media

Jane Carolyn James
Urban Studies

Cheryl Janko
Occuapational Therapy

Barbara Ann Jarrett
Elementary Education

Azita Jazayeri
Computer Science

Deborah L. Johnson
Media

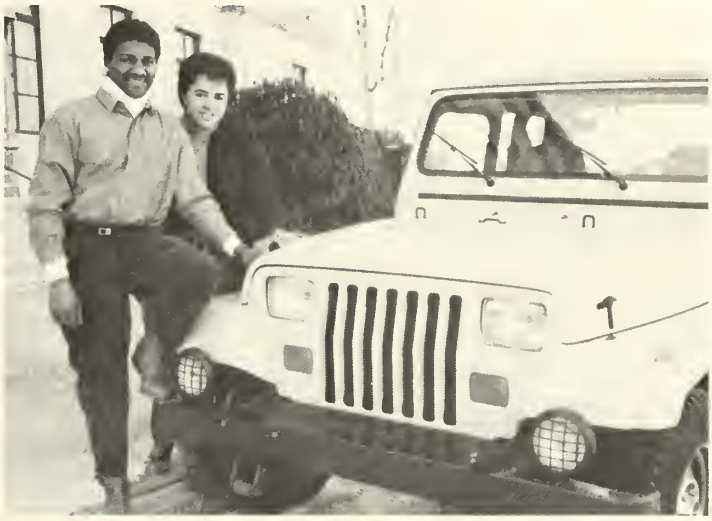

Happiness seems made to be shared. — *Corneille.*

Gail A. Johnson
Occupational Therapy

Shirley Jordan
English/Philosophy

Robin Kaplan
Psychology

At our time of life, to be alone is sometimes as needful as sleep. — *Charles Lamb*

Michael G. Kelleher
Business Administration

Timothy P. Kelly
Business Administration

Kathleen P. Kemp
Biology

Mary Kent
Elementary Education

Old friends are best. — *John Selden*

Joanne E. Kerber
Nursing

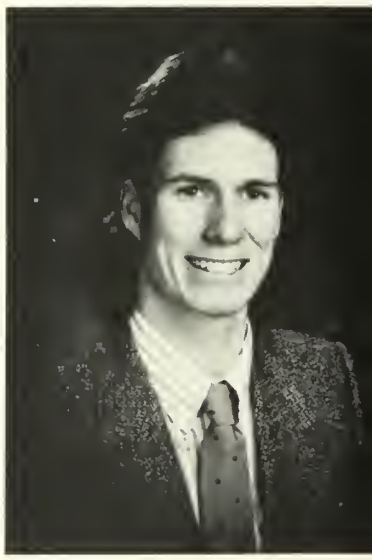

David T. Keyes Jr.
Media

Pamela Rose Kiewit
Business Administration

Laurie A. Kimball
Biology/Nursing

Linda Klimas
Occupational Therapy

Nikolaos Konstantinou
Computer Science

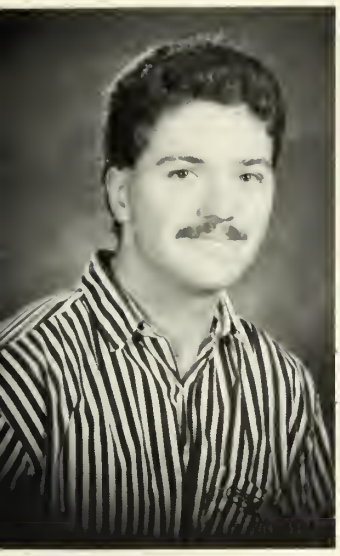

Thomas M. Kraal
Geography

Monika Kucala
Economics

Good humor is one of the best articles of dress one can wear in society.
— *William Thackery*

Eileen M. Kuchoe
Economics

Mary E. Labuski
Elementary Ed/Psychology

Laurie Lahair
Elementary Education

Paul Lamalva
Mathematics

Lucille L. Langevin
Psychology

Francine Ann Lapierre
Psychology

Doreyda Del Ledezma
Business Administration

Shirley Ann Lefebure
Occupational Therapy

Bill Cahillane spotted on campus between classes.

Laura A. Locker
Occupational Therapy

Peter Lorange
Business Administration

Jeff Lovejoy
English

Shelly Lucas
Business Administration

Brendan M. Lucey
History

Crystal A. Lussier
Business/Psychology

Jeffrey A. MacKenzie
Elementary Ed/English

Paul B. Madaio
Media

Gina M. Madulka
Elementary Education

Friendship improves happiness, abates misery, by doubling our joy, and dividing our grief. — *Joseph Addison*

Ann Paula Makela
Business/Accounting

Patricia A. Malanson
Business Administration

Donald J. Malm
Health Science

Jeanne Maloney
Elementary Education

Helen C. Mankevitch
English

Lynn L. Mantelli
Business Administration

Cynthia A. Marculittis
Occupational Therapy

Patricia Martin
Early Childhood Education

Carol Mayo
Nursing/Natural Science

Ellen M. Stanton Maywalt
Psychology

Candance McCauley
Elementary Education

Carolyn M. McColgan
English

Kristen McGinn
Psychology

Pamela Ann McGuirk
Early Childhood Education

To be natural is such a difficult pose to keep up. — *Oscar Wilde*

James G. Mellor
English/History

Mary Ann Mendala
Early Childhood Education

Michelle M. Mercier
Business Administration

Darrin Migridichian
Elementary Education

Heather R. Moffatt
Elementary Education

Michael J. Monfredo
Health Science

Rosa D. Montalvo
Foreign Language

Josette Montrevil
Spanish

Cynthia Morin
Sociology

Diane Jeryl Morin
Business Administration

Ronald Morrison
Business Management

Kevin M. Morrissey
Health Science

Lynn Morrissey
arly Childhood Education

James Joseph Mulcahy
Physics

The mystic bond of brotherhood makes all men one. — *Lyndon B. Johnson*

Anne M. Murphy
Health Science

Kathleen Murphy
Business Administration

Dianne Murray
Urban Studies

Matthew C. Nasif
Health Science

Kathe J. Newey
Sociology

Le Ngo
Business/Accounting

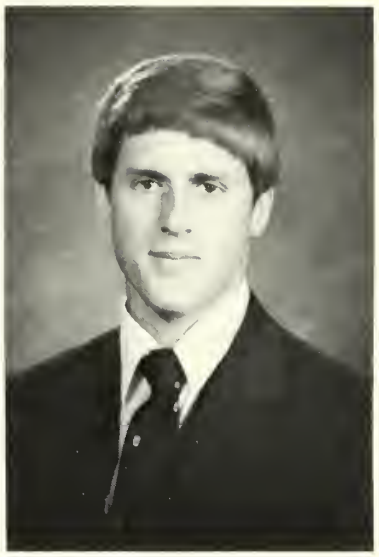

Dennis Noe
Geography

James F. Nolin
Natural Science

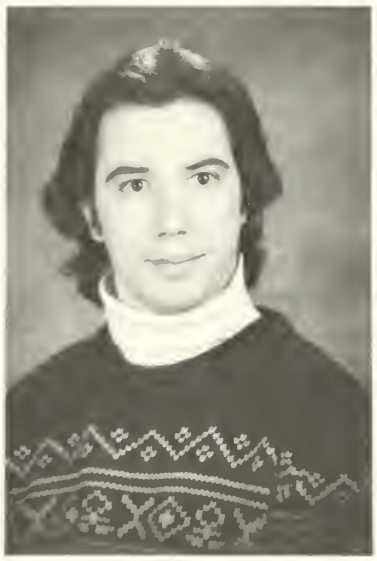

John Nordquist
Business/Media

Colleen O'Connell
Computer Science

Joyce A. O'Connor
Elementary Ed/History

Kelly O'Connor
English

Deborah J. O'Hern
Nursing

Barbara J. Oikle
Psychology

Sharon E. O'Keefe
Business Administration

Pamela R. O'Neil
Communication Disorders

Susan M. Ofilos
Health Science

Cecilia Ohman
Nursing

Deborah Tyler Osborn
Elementary Education

Daniel A. Palacios
Business Administration

James Pappas
Computer Science

Cathy Paquette
Occupational Therapy

Susan M. Pasciuto
Media

Amy E. Pasquale
Business Administration

Rashmika Patel
Business Administration

Cheryl Patron
Psychology

"Vicki asks, "Is this picture really necessary?"

Robert M. Paulson
Psychology

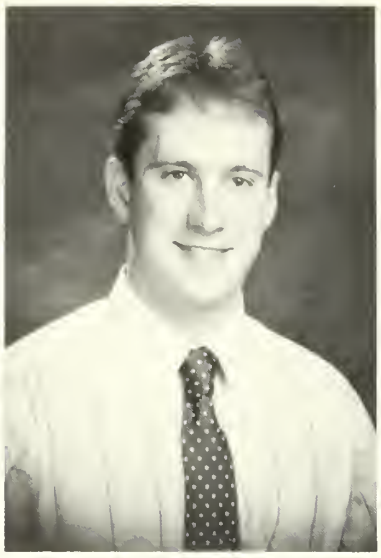

David Pelletier
Sociology

Ruth J. Perez
Computer Science

Staci Perry
Psychology

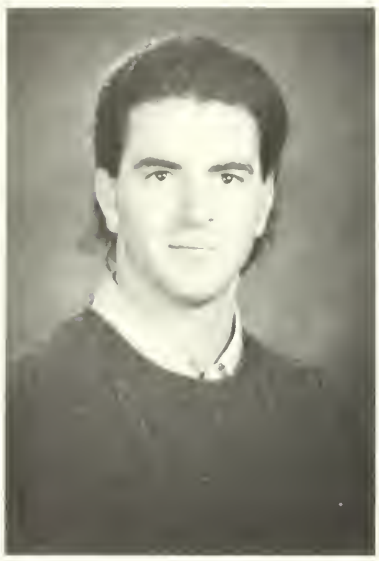

Eric George Peterson
Urban Studies

Jeffrey Pierce
Computer Science

Sandra Jean Pipu
Business Administration

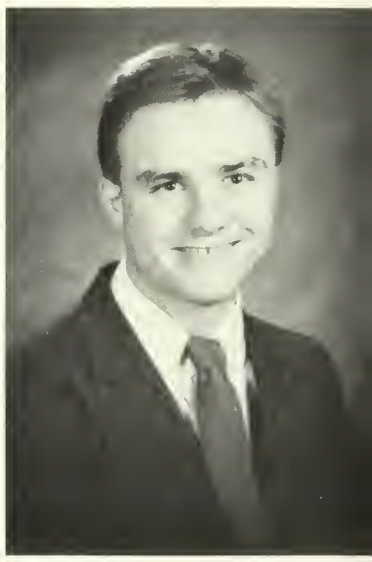

Stephen J. Poirier
Elementary Education

Elizabeth Porcaro
Elementary Education

Faye P. Pronto
Communication Disorders

Michele Purificato
Occupational Therapy

Anne Margaret Rafuse
Elementary Education

Peter T. Reid
Physics

Sarai Rivera
Psychology

Steven Rizkalla
Computer Science

Timothy H. Rogers
Computer Science

Love is an irresistible desire to be irresistibly desired. — *Robert Frost*

Julie Ross
Urban Studies

Tracey Lynn Roy
Occupational Therapy

Keith N. Rudzinski
Health Science

Susan P. Sadatalo
Elementary Education

Larry Sasso
Business Administration

Susan M. Savacinski
Education

Gloria J. Sears
Media

Amy B. Sharron
Nursing

Kimberly Ann Shristo
Business Administration

Lynn A. Simmons
Occupational Therapy

"A friend is a present you give to yourself."

Jonathan Sinnott
Business Administration

Mary T. Sjoblad
Nursing

Sara E. Skarp
Communication Disorders

Gregg David Skelly
Media/Art

Marie L. Skoglund
Business Administration

Darlene L. Slavin
Sociology/Psychology

Kim M. Smith
Nursing

Marjorie J. Sneade
Elementary Education

Amy Lynn Soderberg
Nursing

John Speredelozzi
Natural Science

Lynne Stock
Elementary Education

Kimberly Anne Stone
Psychology

Juliana T. Sughrue

Kimberly Sullivan
Psychology/Sociology

Janet M. Sweeney
Sociology

Noreen E. Sweeney
Business Administration

The nice thing about teamwork is that you always have others on your side. — *Margaret Carty*

Keith Swerdlick
History

Gerri Szpyrka
English

Robin A. Taher
Biology

Lisa M. Tassone
Media

Lucille Tenzer
Elementary Education

Kimberly A. Tolley
Occupational Therapy

Joseph R. Toloczko
Media

Mark Tomyl
Media

The nice thing about memories is that they never spoil no matter how long you keep them.

Carolyn Tonelli
Elementary Education

Nancy Helen Torowski
Biology/Psychology

Uannga Thi Tran
French/English

Joanne Tripp
English

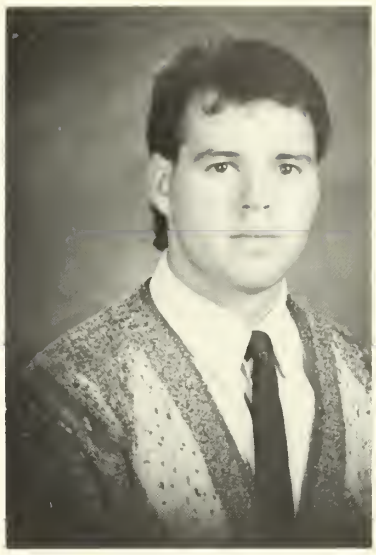

Jeffrey T. Turgeon
Media

James F. Vacca Jr.
Computer Science/Math

Ann Marie Valery
Business Administration

Becky L. Vella
Psychology

Christina Mellon demonstrates the Ms. Manners posture for holding your beverage.

Donna L. Vinton
Nursing

Michelle M. Wade
Psychology

Gayle M. Wallace
Occupational Therapy

Gina M. Wasgatt
Education

Theresa M. Waters
Elementary Education

Jan M. Welsh
Elementary Education

Jane Wenninger
English

Charles Whelan
Psychology

Donna-Marie Wheller
Business Administration

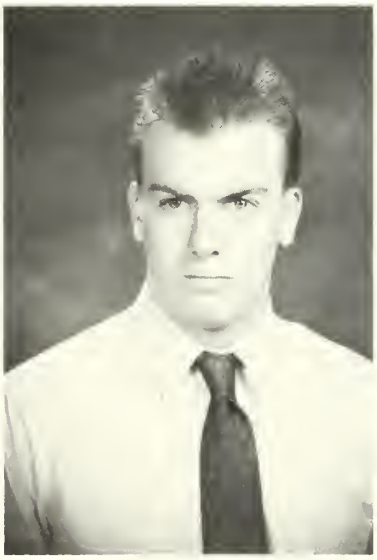

Kevin R. White
Urban Studies

Monica Whitehouse
Elementary Education

Don Whitney
History

Lee F. Whitney
Occupational Therapy

Harry Whittles
Business Administration

Laurie Williams
Computer Science

Hildur Eleanor Wilmont
English

Barbara J. Wolosz
Business Administration

Allison Wright
English

Melissa Yazdanpanah
Psychology

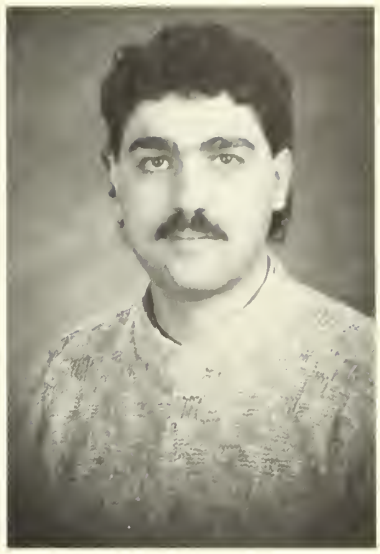

Ramin Yazhari
Computer Science

Joseph L. Zanca
Geography

Jodi Lynn Zaparaskas
Elementary Education

Matthew Zybas
Urban Studies

Laughter is not a bad beginning for a friendship, and it is the best ending for one. — *Oscar Wilde*

D. Johnson

I thought I knew who I was when I woke up this morning, but I think I've changed several times since then. — *Alice in Wonderland*

Paul Callery doing the hokey pokey.

D. Johnson

It is good to rub and polish our brain against that of others. — *Montaige*

D. Johnson

Happiness is receiving a diploma; ecstasy is having your name on it.
— Anonymous

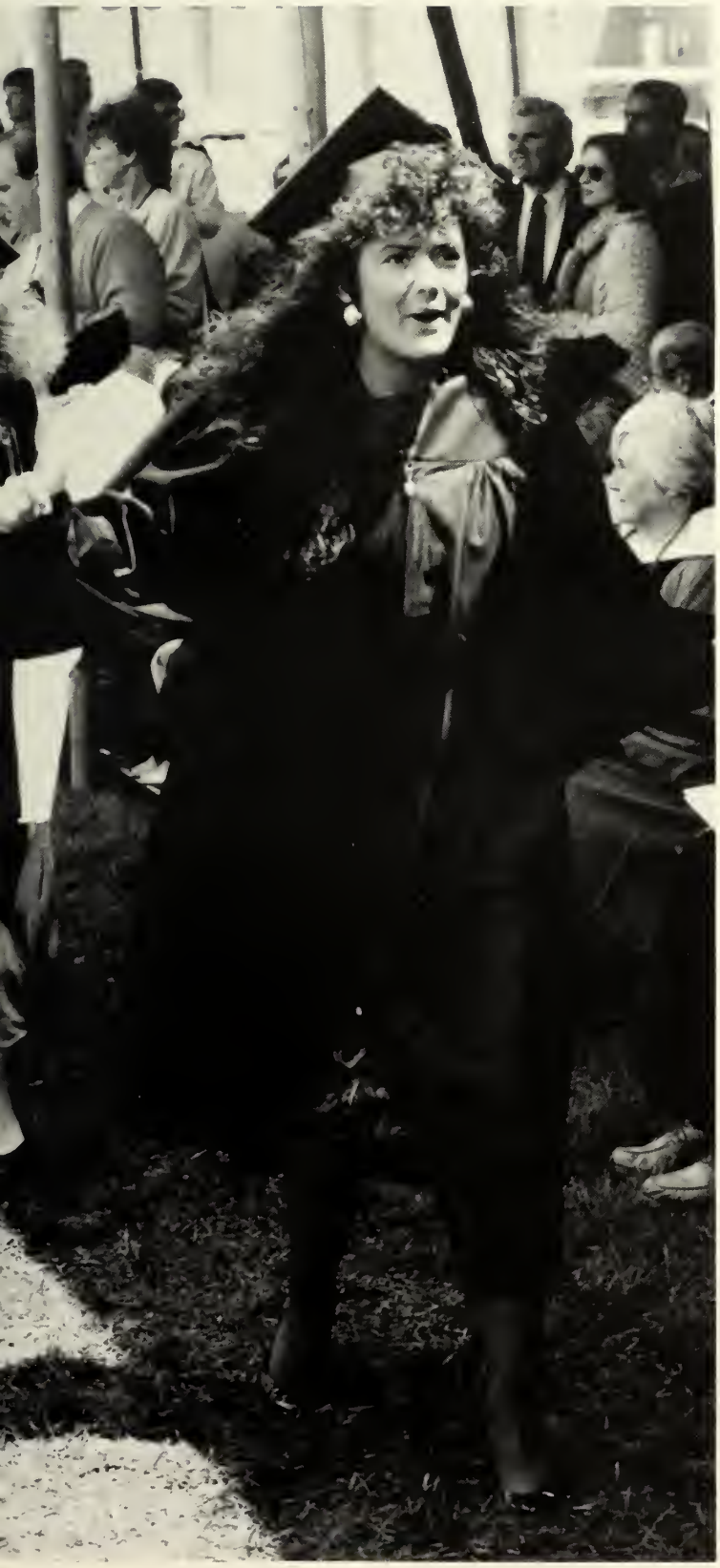

WORCESTER STATE COLLEGE
COMMENCEMENT
Class of 1990

Clockwise: Senior Class President Kevin White gives his commencement speech.

Gregg Skelley is congratulated by Paul Cahill, Junior Class President.

Seniors anxious to receive their diplomas.

Master of Ceremonies, Professor Frank S. Minasian, evokes laughter from the crowd.

Mike Barnicle, Boston Globe columnist and contributor to WCVB-TV channel 5 "Chronicle" program, was this year's commencement speaker. Students are warned to watch out for hypocrisy.

Farewell, farewell, a long and last farewell — Nathaniel Lee

Byron "Mickey" Deane

Kyoosun Chung and Prof. Reza Namin enjoy a sun filled graduation day.

"Most people are about as happy as they make their minds up to be."
— Abraham Lincoln

Neil Ian MacKillop

ohammed Alhemranl

"Whatever your mind can conceive and believe, it will achieve. Success is an attitude."

— B. Smallwood
And Kilborn

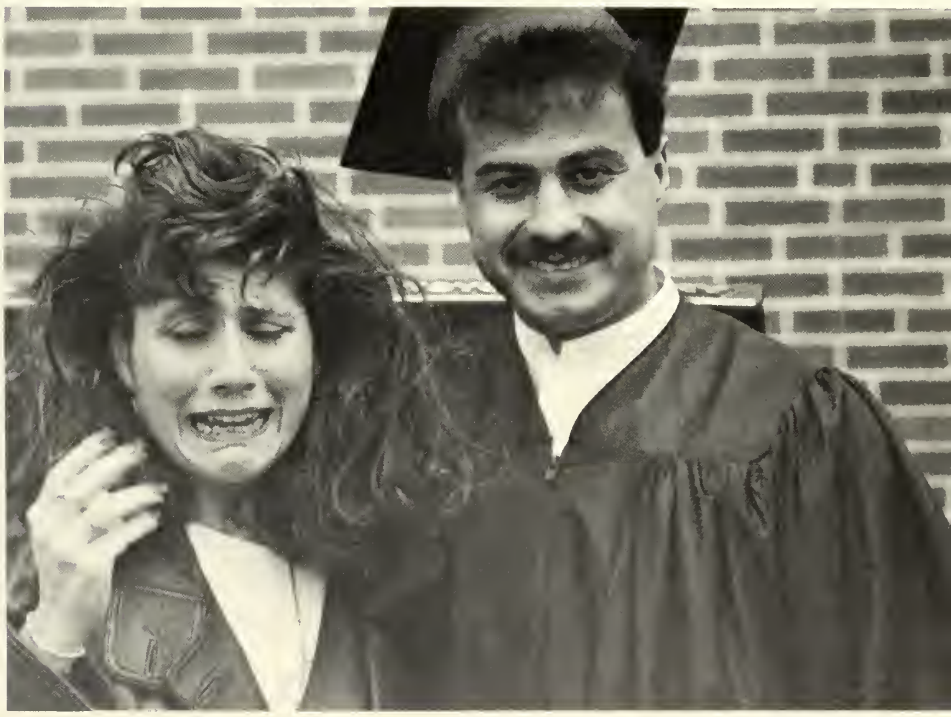

Michelle is crying because boyfriend Rambod Adelinia just gave her a spectacular diamond ring and asked her to marry him. She happily says YES.

e final photo on campus.

Photos By: D. Johnson

To: **Class of 1990**
The direction in which education starts a man will determine his future — Plato

Accolade Staff

Congratulations
Communication Disorders
Graduating Seniors
Good luck in all your future endeavors wherever you may go.
Keep in touch with each other.

To Debbie:
From an apprehensive little girl to an accomplished college graduate in just a few short years. My love and best wishes to you for a healthy, happy and successful future.

Love Mom

Happiness is receiving a diploma; ecstasy is having your name on it. — Anonymous

Congratulations

Mohammed Alhemranl
Nabeeh Jamaladdin
Rambod Adelinia
Azita Jazayeri
Manny Guzman
Habib Jaber
Saleh Abass
Gaby Bahnan
All my love, Deb

Accolade

The 1990 **Accolade**, the college yearbook, captures the spirit of Worcester State and, in particular, of the class of 1990. The yearbook staff, under the leadership of Deborah Johnson (dedicated Editor-in-Chief), is responsible for designing creative layouts, writing copy, snapping thousands of photographs and ultimately producing the finest yearbook Worcester State has yet seen. With this goal in mind, the Accolade staff hopes its final product captures and embodies those memories which have made this year such a special one for the Class of 1990.

rnie Lohmann, Hunter Publishing Company's yearbook epresentative, meets with the *Accolade* staff to discuss cover esigns, artwork, special effects, and the basic elements that ontribute to creating a professional yearbook.

hotos by: D. Johnson

Senior Class President, Kevin White, and Crew-team member Paul "Lodi" Callery, lend their on-campus celebrity-like status in raising the consciousness of the new yearbook entitled *Accolade*. Kevin takes message ads and yearbook orders during promotion week.

John and Ray look through some past W.S.C. yearbooks during halftime at the homecoming game.

On one of his several visits to W.S.C., Arnie Lohmann teaches the Accolade Staff how to use the layout sheets, crop the photos and design a dynamic double page spread. As you can see Arnie will roll up his sleeves and get busy with you.

Deborah Johnson, *Accolade* Editor, works on labeling each one of the 1500 senior class order forms so that they can be mailed out.

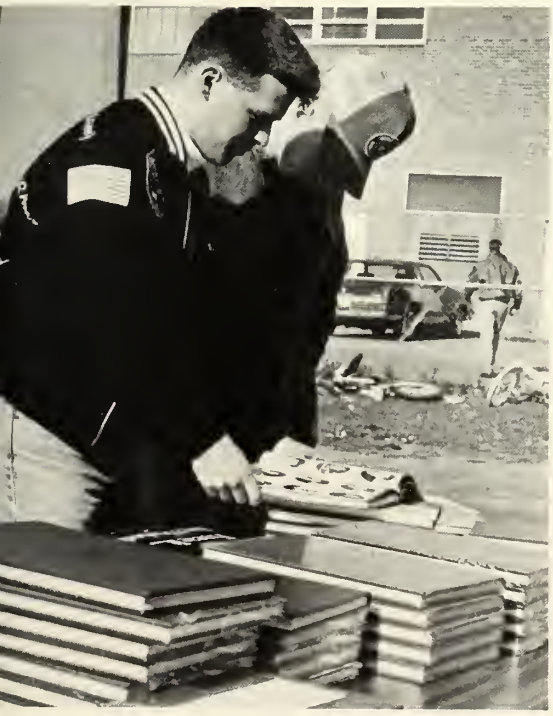

J.D. Castro

Producing a yearbook is hard work. It is frustrating, challenging, exciting and tiring. The fun comes only when the finished product is seen because up until then you worry — you worry that your ideas will not reproduce as you had envisioned or that you missed correcting a mistake. Thus, the sight of the finished product, for the editor, generates both relief and anxiety. I hope that the feelings of anxiety were for nothing.

Putting the **1990 Accolade** together was far more difficult and much more time-consuming than it should have been. Our biggest problem was lack of help, but I was determined that we would produce a fantastic book. I think the **1990 Accolade** is a great yearbook, but it is still not as good as it was originally intended to be.

I hope that you both enjoy and appreciate all the effort that was put into producing the first edition of the **Accolade.** To all my fellow classmates, those of you who became my close friends and associates, and to those of you who unfortunately I never got a chance to meet, I wish all of you future success and happiness. I would like to leave you with a few simple words: Remember, all things are difficult before they become easy.

Thanks Mom and Dad. Without you none of this would have been possible, in more ways than one. Sincerely, Deborah Johnson

Special Thanks to: Arnie Lohmann, Hunter Rep.; Jacqui Bazin, Hunter Rep.; Tim Sullivan; Debra Saul; Pat Pearson; Alan Jackson; Paul Joseph; and Maurice Poirier. Thank you to Brian Dinsdale, Jeanne Fassette, and Michael Stefanik of the Printing and Publishing Dept. Thank you to Dr. Robert Walker, Prof. James Ayer, Prof. Ruth Haber, Neil Ian MacKillop and Paul Joseph for helping me find the best title "Accolade" for the yearbook. Thank you Bruce Baker for all the sports information. Thanks to the entire *Student Voice* staff. Special thanks to Neil Ian MacKillop for his expertise with computer graphics and layout design. Thank you also for your company and your comedic wisdom in the office. Special Thanks for "The Accolade," painting by E. Blair Leighton, 1990 photograph courtesy of the Higgins Armory Museum Worcester, Massachusetts.

Accolade Staff

Editor-in-Chief Deborah Johnson
Layout Laura Detore
Carol Mayo
Deborah Johnson
Photographers David Lawler
Patty Hickey
Dave Wrubel
Melissa Yazdanpanah
Gregg David Skelly
Luann Cormier
Rambod Adelinia
Deborah Johnson
Advisors Prof. William Byers

Colophon

The **1990 Accolade** is the first volume of the yearbook with this new title at Worcester State College. The 208 page book was printed by Hunter Publishing Company, Winston-Salem, North Carolina. The Hunter Representative is Arnie Lohmann. A press run of 500 copies with a trim size of 9x12 inches was printed on dull paper. Type style used was Century. The copy was set in 10 pt and 6 pt respectively. The cover material silk screen on blue Spanish grain. The endsheet is a drawing done by Kurt Dolber, 1990. Cost to Class of 1990 students: $15. Cost to underclassmen, faculty and staff: $20. Fall delivery. Funding is a combination of SGA allocation, sales and advertising revenue. Senior portraits were shot by Yearbook Associates. Most black and white and all color photography was developed and printed by Yearbook Associates. Yearbook office located in room 213 Student Center, Worcester State College, 486 Chandler Street Worcester, Massachusetts 01602. Telephone: (508) 754-2313.

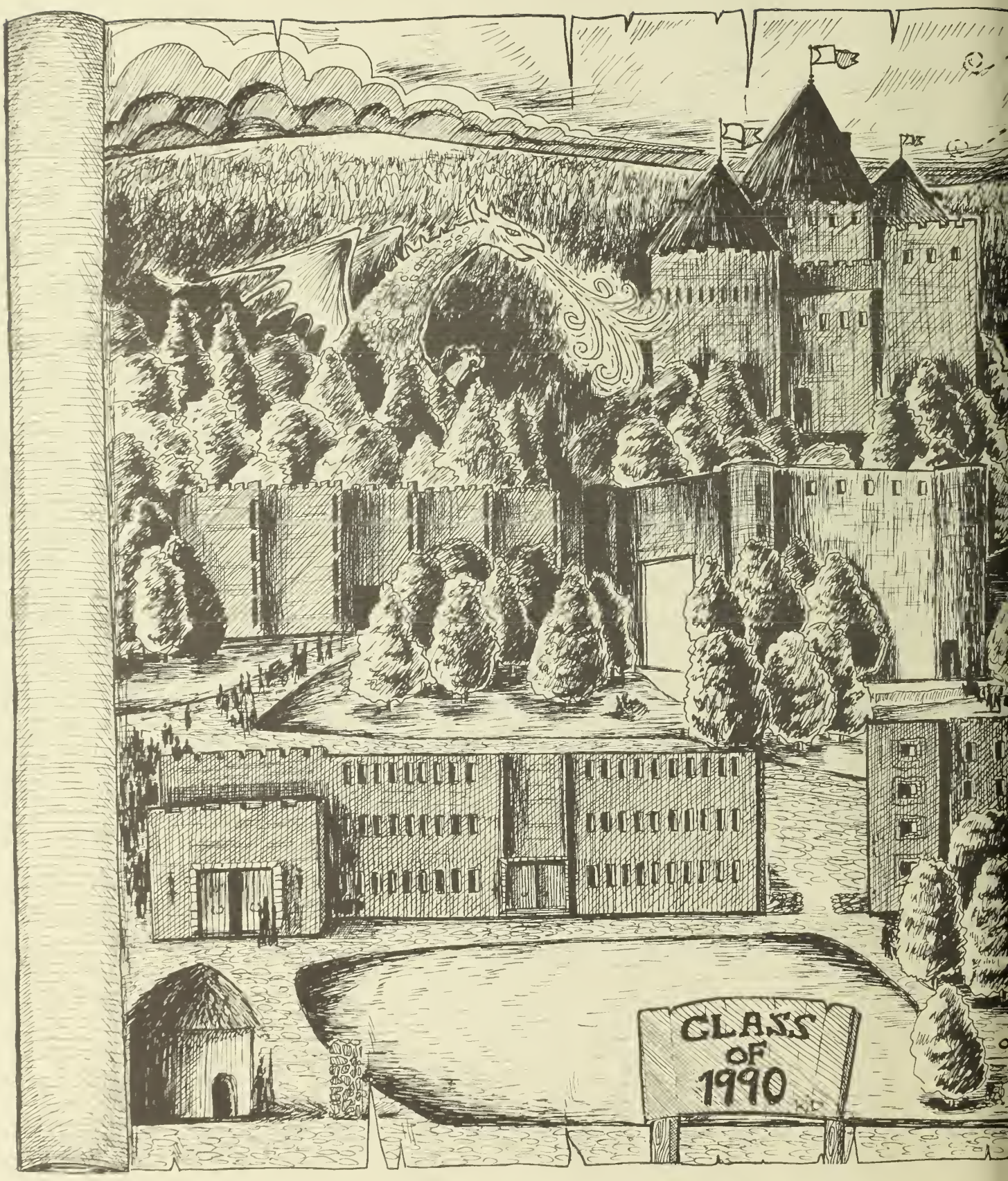
CLASS
OF
1990

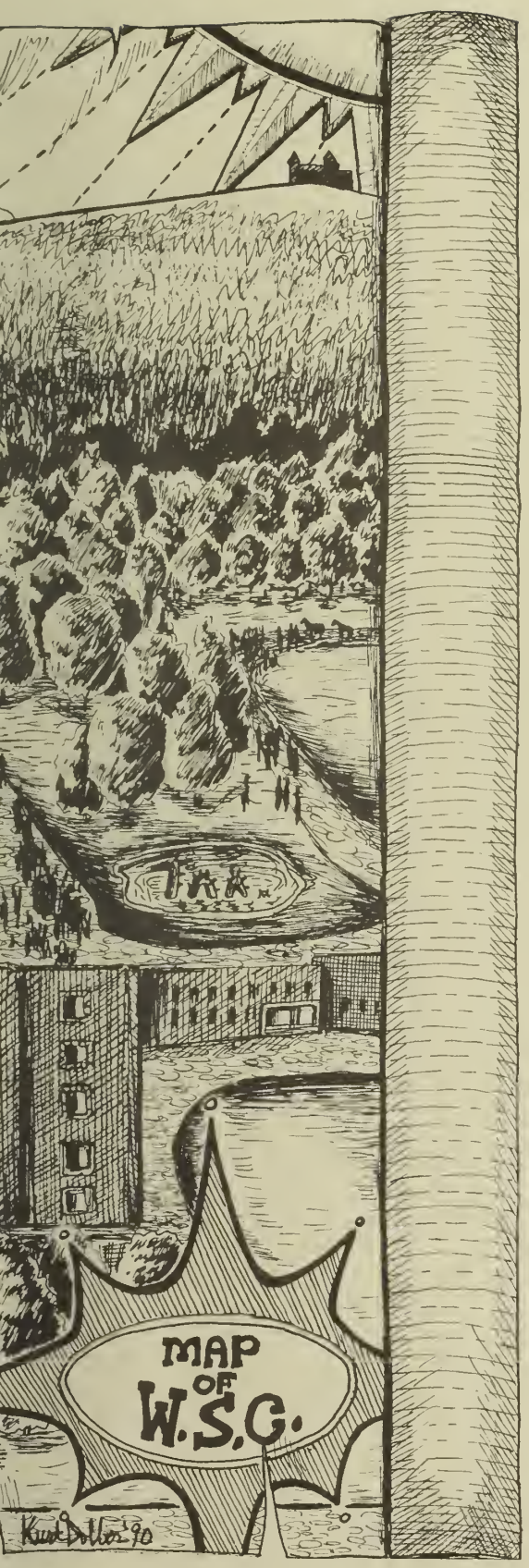

Accolade

The Accolade describes the ceremonial bestowing of knighthood accomplished by touching the shoulder of a kneeling knight with the flat of a sword. It is a symbol of triumph, an award of distinction. It recognizes special merit and achievement.